

CERTIFICATE OF OWNERSHIP AND DEDICATION

I (WE) HEREBY CERTIFY THAT I AM (WE ARE) THE OWNER(S) OF THE PROPERTY SHOWN AND DESCRIBED HEREON AND THAT I (WE) HEREBY ADOPT THIS PLAN OF SUBDIVISION WITH MY (OUR) FREE CONSENT, ESTABLISH THE MINIMUM BUILDING RESTRICTION LINES, AND DEDICATED ALL STREET, ALLEYS, WALKS, PARKS, AND OTHER OPEN SPACES TO PUBLIC OR PRIVATE USE AS NOTED.

DATE _____ OWNER _____
DATE _____ OWNER _____

CERTIFICATE OF ACCURACY

I HEREBY CERTIFY THAT THE PLAN SHOWN AND DESCRIBED HEREON TRUE AND CORRECT SURVEY TO THE ACCURACY REQUIRED BY THE WHITE COUNTY REGIONAL PLANNING COMMISSION AND THAT THE MONUMENTS HAVE BEEN PLACED AS SHOWN HEREON TO THE SPECIFICATIONS OF THE WHITE COUNTY SUBDIVISION REGULATIONS.

DATE _____ REGISTERED ENGINEER OR SURVEYOR
RLS #2171

CERTIFICATION OF EXISTING WATER LINES AND/OR UTILITIES

I HEREBY CERTIFY THAT THE WATER LINES AND/OR OTHER UTILITIES SHOWN HEREON ARE IN PLACE.

DATE _____ SPARTA SEWER DEPT. SUPERVISOR _____

CERTIFICATION OF EXISTING STREET(S)

I HEREBY CERTIFY THAT THE STREET(S) SHOWN ON THIS PLAT HAS (HAVE) THE STATUS OF AN ACCEPTED PUBLIC STREET(S) REGARDLESS OF CURRENT CONDITION.

DATE _____ SPARTA STREET DEPARTMENT
SUPERVISOR _____

CERTIFICATE OF APPROVAL FOR RECORDING

I HEREBY CERTIFY THAT THE SUBDIVISION PLAT SHOWN HEREON HAS BEEN FOUND TO COMPLY WITH THE SUBDIVISION REGULATIONS OF THE SPARTA PLANNING COMMISSION WITH THE EXCEPTION OF SUCH VARIANCES, IF ANY, AS ARE NOTED IN THE OFFICIAL MINUTES OF THE SPARTA PLANNING COMMISSION, AND THAT SAID PLAT HAS BEEN APPROVED FOR RECORDING IN THE OFFICE OF THE REGISTER OF WHITE COUNTY, TENNESSEE.

DATE _____ SECRETARY
SPARTA MUNICIPAL PLANNING COMMISSION

I HEREBY CERTIFY THAT THIS IS A CATEGORY 1 SURVEY AND THE RATIO OF PRECISION OF THE UNADJUSTED SURVEY IS AT LEAST 1:10,000.

ALLEN MAPLES, JR.
RLS#2171

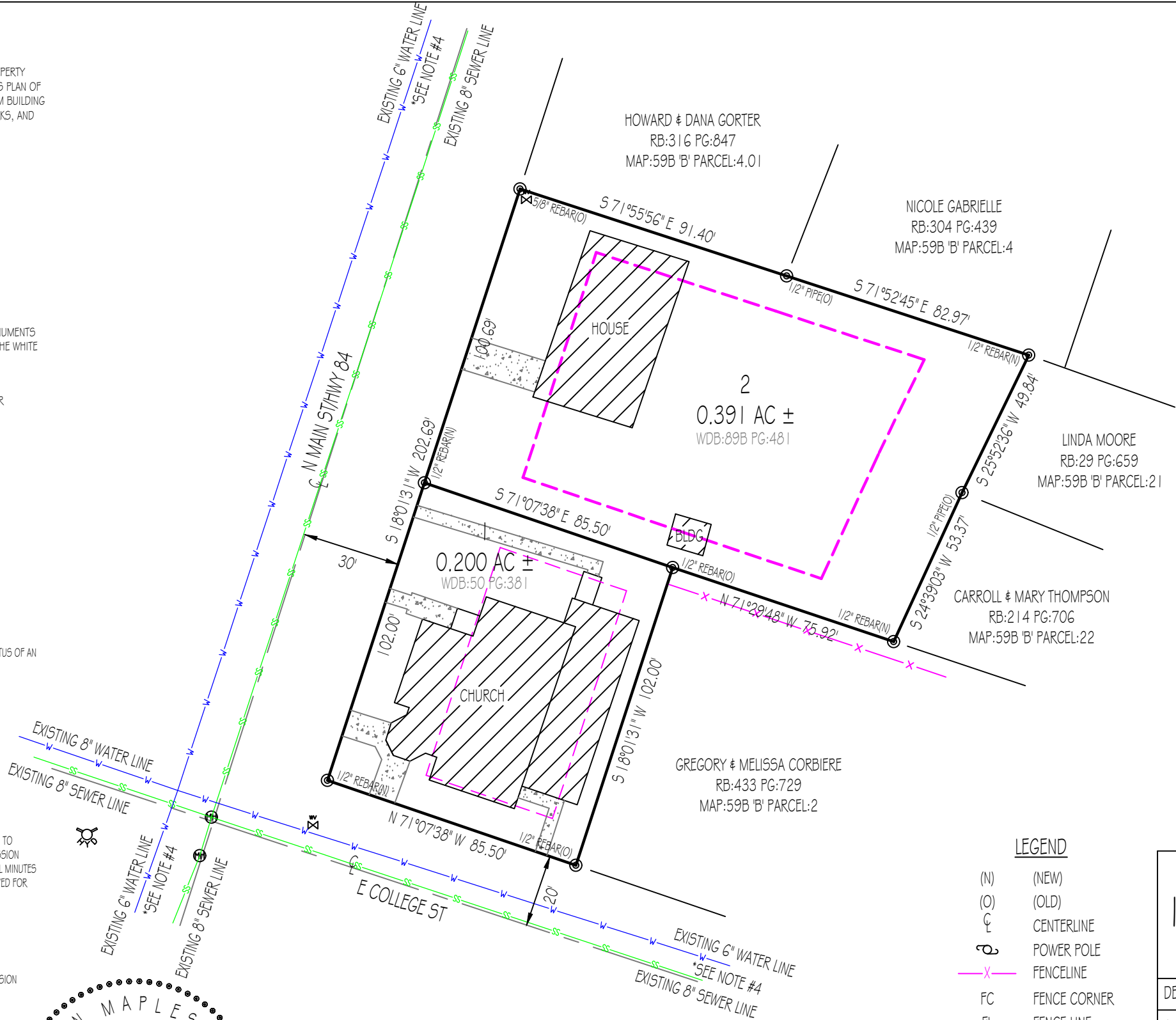

GRAPHIC SCALE

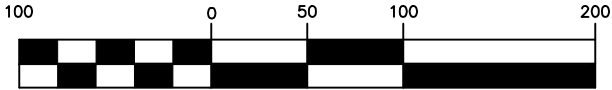

(IN FEET)
1 inch = 100 ft.

LEGEND

- | | |
|------|----------------|
| (N) | (NEW) |
| (O) | (OLD) |
| —C— | CENTERLINE |
| —P— | POWER POLE |
| —X— | FENCELINE |
| FC | FENCE CORNER |
| FL | FENCE LINE |
| WP | WOOD POST |
| SP | STEEL POST |
| ⊕ | MANHOLE |
| ⊕ | FIRE HYDRANT |
| ⊕ | WATER METER |
| —W— | WATER LINE |
| —SS— | SANITARY SEWER |

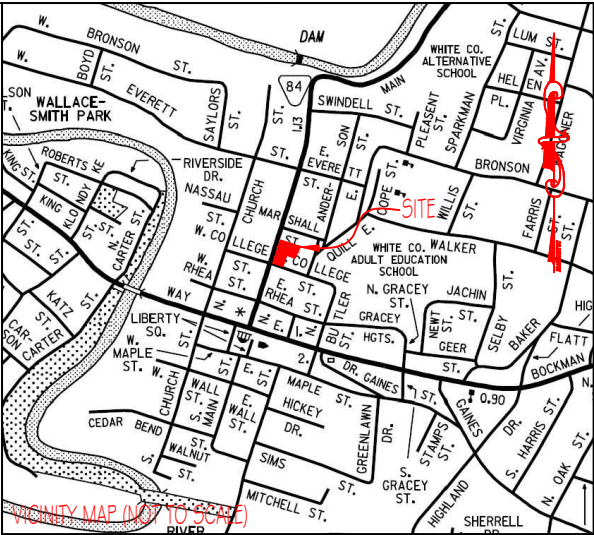

NOTES:

1. THIS SURVEY WAS CONDUCTED FROM THE CURRENT DEED OF RECORD AND IS SUBJECT TO ANY INFORMATION WHICH A TITLE SEARCH WOULD REVEAL.
2. THIS SURVEY IS SUBJECT TO ANY EASEMENTS, RIGHTS OF WAYS, AND/OR LEASES WHICH COULD AFFECT THE PROPERTY.
3. THIS PROPERTY IS NOT IN A FLOOD ZONE, TO THE BEST OF MY KNOWLEDGE, ACCORDING TO FIRM MAP #47185CO165D, EFFECTIVE SEPTEMBER 28, 2007.
4. INFORMATION FROM UTILITY COMPANY WILL BE COMBINED WITH OBSERVED EVIDENCE OF UTILITIES TO DEVELOP A VIEW OF THOSE UNDERGROUND UTILITIES. HOWEVER, LACKING EXCAVATION, THE EXACT LOCATION OF UNDERGROUND FEATURES CANNOT BE ACCURATELY, COMPLETELY AND RELIABLY DEPICTED. WHERE ADDITIONAL OR MORE DETAILED INFORMATION IS REQUIRED, THE CLIENT IS ADVISED TO CONTACT THE UTILITY COMPANY OR DIAL 811.
5. PROPERTY IS LOCATED IN ZONE C-D & R-A WITHIN SPARTA CITY LIMITS AND IS SUBJECT TO ALL ZONING REGULATIONS FOR ZONES C-D & R-A.
6. MINIMUM BUILDING SETBACKS ARE AS FOLLOWS:

FRONT: 30'
SIDE: 12'
REAR: 30'

FINAL PLAT FOR

1ST PRESBYTERIAN CHURCH DIVISION

PRESENTED TO
CITY OF SPARTA PLANNING COMMISSION

DEVELOPER: DONNA SIMPSON	SURVEYOR: ALLEN MAPLES LAND SURVEYING
ADDRESS: 3066 BAYSHORE DRIVE	ADDRESS: 38 MAYBERRY STREET
COOKEVILLE, TN 38506	SPARTA, TN 38583
TELEPHONE: (931) 526-2933	TELEPHONE: (931) 837-5446
P/O RB: SEE PLAT	TAX MAP: 59B 'B' PARCEL: 3
DATE: 03/10/2021	1ST C.D. - WHITE COUNTY, TN
SCALE: 1"=40'	ACREAGE SUBDIVIDED: 0.591 ±
DRAWING #21-114 A3	NUMBER OF LOTS: 2