

NOTES:

1. THIS SURVEY WAS CONDUCTED FROM THE CURRENT DEED OF RECORD AND IS SUBJECT TO ANY INFORMATION WHICH A TITLE SEARCH WOULD REVEAL.
2. THIS SURVEY IS SUBJECT TO ANY EASEMENTS, RIGHTS OF WAYS, AND/OR LEASES WHICH COULD AFFECT THE PROPERTY.

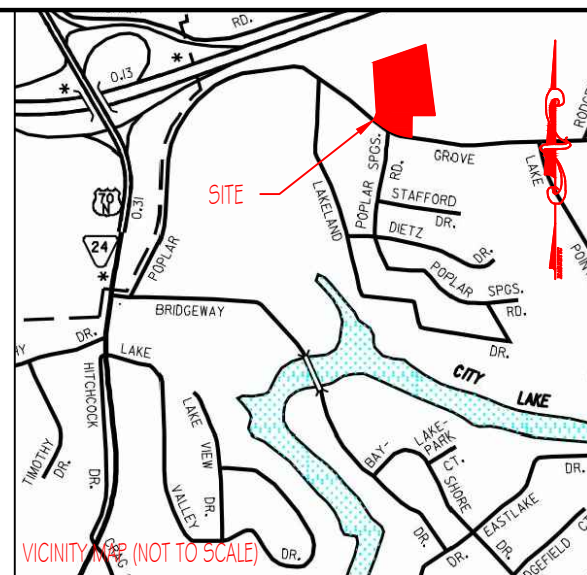

CURVE	RADIUS	ARC LENGTH	CHORD LENGTH	CHORD BEARING	DELTA ANGLE
C1	535.08'	245.60'	243.45'	N 67°37'35" W	26°17'53"

LINE	BEARING	DISTANCE
L1	N 49°43'20" E	11.51'
L2	N 19°06'05" E	68.66'
L3	N 80°46'31" W	62.60'

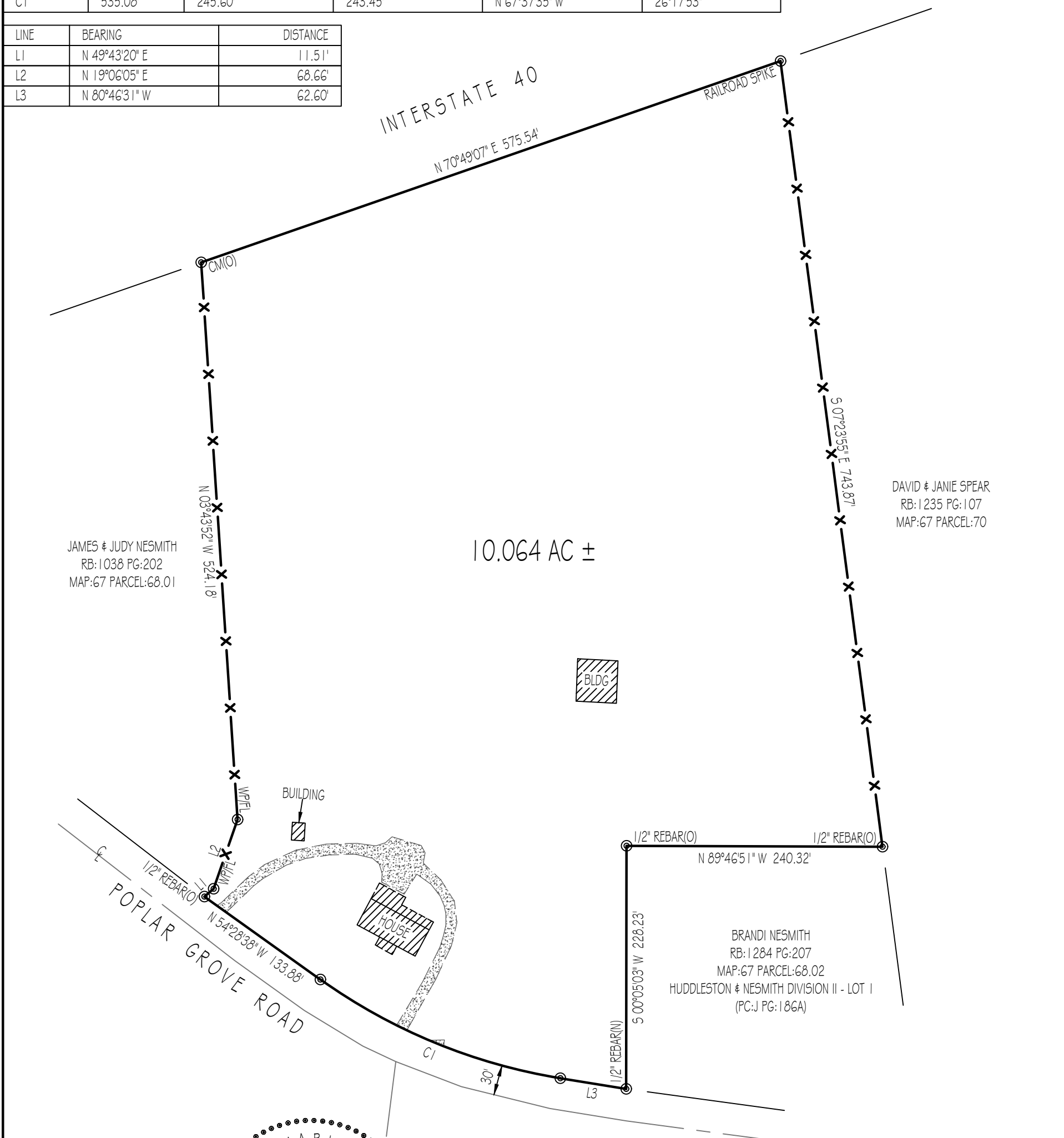

I HEREBY CERTIFY THAT THIS IS A
CATEGORY 1 SURVEY AND THE RATIO
OF PRECISION OF THE UNADJUSTED
SURVEY IS AT LEAST 1:10,000.

ALLEN MAPLES, JR
RLS#2171



Allen Maples
Land Surveying

38 Mayberry Street
Sparta, TN 38583
Phone: (931) 837-5446

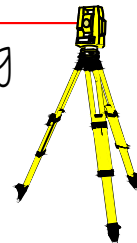

WILLIE & MARION HUDDLESTON

3298 POPLAR GROVE ROAD

3RD CIVIL DISTRICT	TOTAL ACRES: 10.064 AC ±
PUTNAM COUNTY, TN	SCALE: 1"=100'
P/L RB:242 PG:124	DATE: 11/16/2021
TAX MAP:67 PARCEL:68	DRAWING: 21-414 A3