

MILL CREEK TRACT SURVEY

GSG HOLDINGS GROUP, LLC PROPERTY
OFF MILL CREEK ROAD
4TH CIVIL DISTRICT
PUTNAM COUNTY, TN
TOTAL ACRES: 16.97
DATE: 14 AUGUST 2019
DEED REF: RB 933 PAGE 303
P/O MAP 99 PARCEL 5.00

300 0 300

Scale: 1" = 300'

| LEGEND | |
|--------|---------------------|
| | CENTERLINE OF CREEK |
| | TREE |
| | NAIL |
| | POWER POLE |
| | STEEL FENCE POST |
| | ROAD |
| | 1/2" REBAR (found) |

GPS CERTIFICATION:

I, Christopher M. Vick, hereby certify that this map was drawn under my supervision from an actual GPS survey made under my supervision and the following information was used to perform the survey:

(a) Type of Survey: Real Time Kinematic
(b) Positional Accuracy: 0.05 feet
(c) Date of survey: 14 August 2019
(d) Datum/Epoch: NAD83(2011) Epoch 2010.00
(e) Published/Fixed-control used: TDOT CORS Network
(f) Geoid Model: Geoid18
(g) Combined grid factor(s): 0.99989496

Note: Every document of record reviewed and considered as a part of this survey is noted hereon. This survey is prepared from the current deed of record and does not represent a title search or a guarantee of title and is subject to any state of facts that a current accurate title search will reveal.

This is a boundary line survey. There is absolutely no certification made as to the existence or non-existence of the following: wetlands; easements or rights-of-way unless otherwise noted hereon; sub-surface utilities or streams; above ground utilities other than those which are clearly shown and labeled as such hereon; buildings, structures, ponds, lakes or streams other than those which are clearly shown and labeled as such hereon; flood areas or designated flood zones unless otherwise noted; or any and all other land features that could be deemed topographic.

Note: The plat drawn hereon is subject to regulatory authority and is subject to change according to physical evidence. (i.e. bluffs, painted lines, roads, lakes, ponds, indicia of ownership, etc.)

Note: This property may be subject to utility ingress/egress and/or right-of-ways.

I hereby certify that this is a category II & IV survey and that the ratio of precision of the unadjusted survey is at minimum 1:7500 as shown hereon and has been performed in compliance with current Tennessee Minimum Standards of Practice.

Drawn by: JLG File No: 16-100c4 Mill Creek Rd 16.97ac

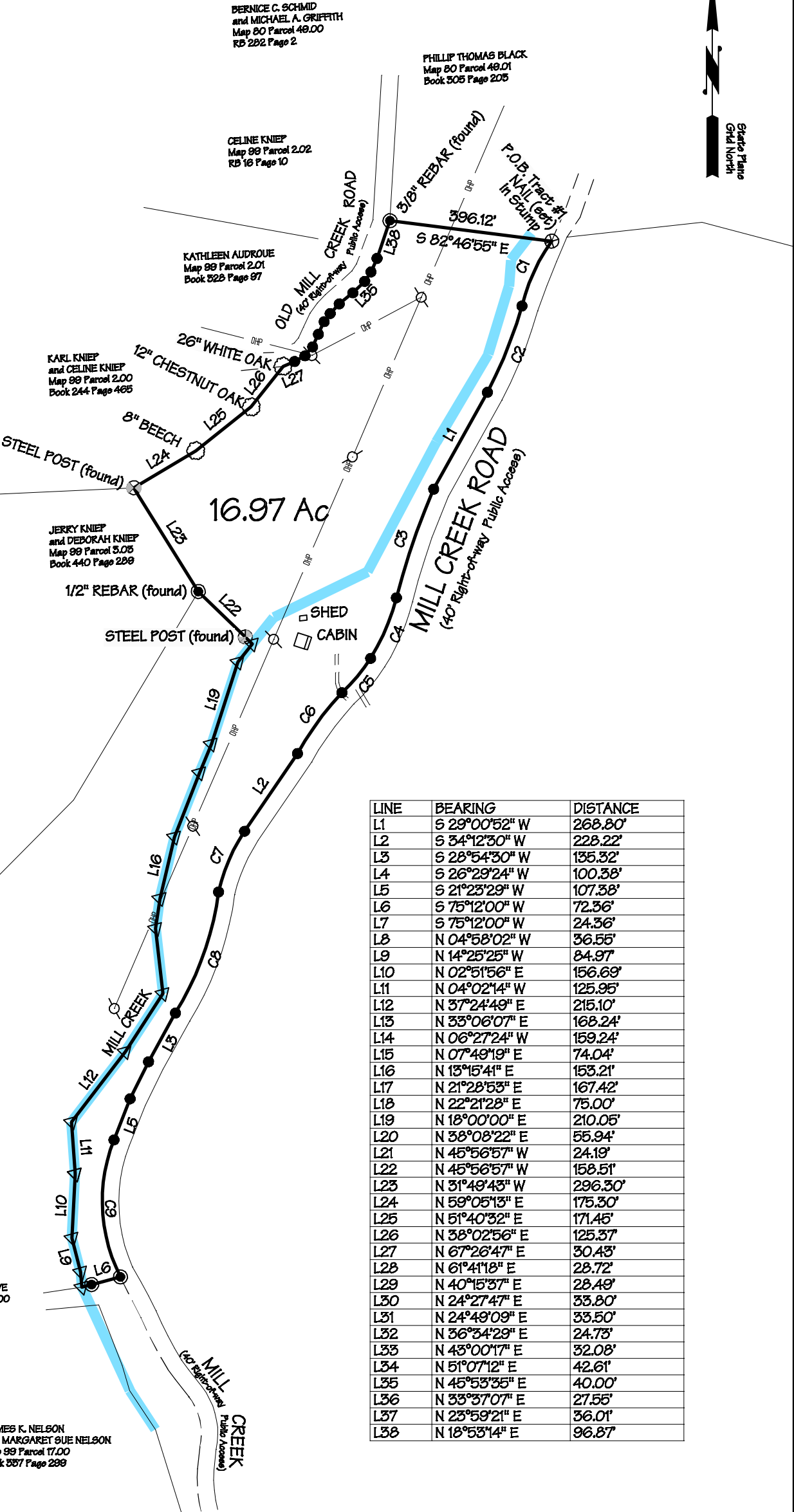

| LINE | BEARING | DISTANCE |
|------|---------------|----------|
| L1 | S 29°00'52" W | 268.80' |
| L2 | S 34°12'30" W | 228.22' |
| L3 | S 28°54'30" W | 135.32' |
| L4 | S 26°29'24" W | 100.38' |
| L5 | S 21°23'29" W | 107.38' |
| L6 | S 75°12'00" W | 72.36' |
| L7 | S 75°12'00" W | 24.36' |
| L8 | N 04°58'02" W | 36.55' |
| L9 | N 14°25'25" W | 84.97' |
| L10 | N 02°51'56" E | 156.69' |
| L11 | N 04°02'14" W | 125.95' |
| L12 | N 37°24'49" E | 215.10' |
| L13 | N 33°06'07" E | 168.24' |
| L14 | N 06°27'24" W | 159.24' |
| L15 | N 07°49'19" E | 74.04' |
| L16 | N 13°15'41" E | 153.21' |
| L17 | N 21°28'53" E | 167.42' |
| L18 | N 22°21'28" E | 75.00' |
| L19 | N 18°00'00" E | 210.05' |
| L20 | N 38°08'22" E | 55.94' |
| L21 | N 45°56'57" W | 24.19' |
| L22 | N 45°56'57" W | 158.51' |
| L23 | N 31°49'43" W | 296.30' |
| L24 | N 59°05'13" E | 175.30' |
| L25 | N 51°40'32" E | 171.45' |
| L26 | N 38°02'56" E | 125.37' |
| L27 | N 67°26'47" E | 30.43' |
| L28 | N 61°41'18" E | 28.72' |
| L29 | N 40°15'37" E | 28.49' |
| L30 | N 24°27'47" E | 33.80' |
| L31 | N 24°49'09" E | 33.50' |
| L32 | N 36°34'29" E | 24.73' |
| L33 | N 43°00'17" E | 32.08' |
| L34 | N 51°07'12" E | 42.61' |
| L35 | N 45°53'35" E | 40.00' |
| L36 | N 33°37'07" E | 27.55' |
| L37 | N 23°59'21" E | 36.01' |
| L38 | N 18°53'14" E | 96.87' |

| CURVE | RADIUS | ARC LENGTH | CHORD LENGTH | CHORD BEARING | DELTA ANGLE |
|-------|----------|------------|--------------|---------------|-------------|
| C1 | 451.38' | 174.23' | 173.15' | S 24°39'52" W | 22°06'57" |
| C2 | 1111.46' | 226.32' | 225.93' | S 21°52'12" W | 11°40'01" |
| C3 | 1749.44' | 279.28' | 278.98' | S 18°56'13" W | 9°08'48" |
| C4 | 530.25' | 160.54' | 159.93' | S 23°02'14" W | 17°20'50" |
| C5 | 455.98' | 108.77' | 108.51' | S 39°56'02" W | 13°40'03" |
| C6 | 786.81' | 183.54' | 183.13' | S 36°11'10" W | 13°21'56" |
| C7 | 431.52' | 161.57' | 160.62' | S 23°09'53" W | 21°27'08" |
| C8 | 749.99' | 314.12' | 311.83' | S 19°35'24" W | 23°59'51" |
| C9 | 404.78' | 343.17' | 332.99' | S 02°40'49" E | 48°34'33" |

Christopher M. Vick, RLS #2164

VICK SURVEYING, LLC

2772 Hidden Cove Road, Cookeville, TN 38506-1286