

NOTES:

1. THIS SURVEY WAS CONDUCTED FROM THE CURRENT DEED OF RECORD AND IS SUBJECT TO ANY INFORMATION WHICH A TITLE SEARCH WOULD REVEAL.
2. THIS SURVEY IS SUBJECT TO ANY EASEMENTS, RIGHTS OF WAYS, AND/OR LEASES WHICH COULD AFFECT THE PROPERTY.
3. BEING LOTS 109, 110, 111, AND 112 OF MURRY HILLS SUBDIVISION, RECORDED IN PLAT CABINET: 76, PAGE: 29.
4. THIS PROPERTY IS SUBJECT TO RESTRICTIONS RECORDED IN RECORD BOOK: 673, PAGE: 461.
5. PROPERTY IS LOCATED IN ZONE R5-20 WITHIN COOKEVILLE CITY LIMITS AND IS SUBJECT TO ALL ZONING REGULATIONS FOR ZONE R5-20.
FRONT : 30 FT
REAR : 30 FT
SIDE : 10 FT

TANDEM HEALTH CARE OF TENNESSEE, INC.
DB:408 PG:297
MAP:52P"A" PARCEL:2

LESTER & LOLA FLATT
DB:406 PG:203
MAP:52P"A" PARCEL:20

DORIS LONG
RB:860 PG:205
MAP:52P"A" PARCEL:18

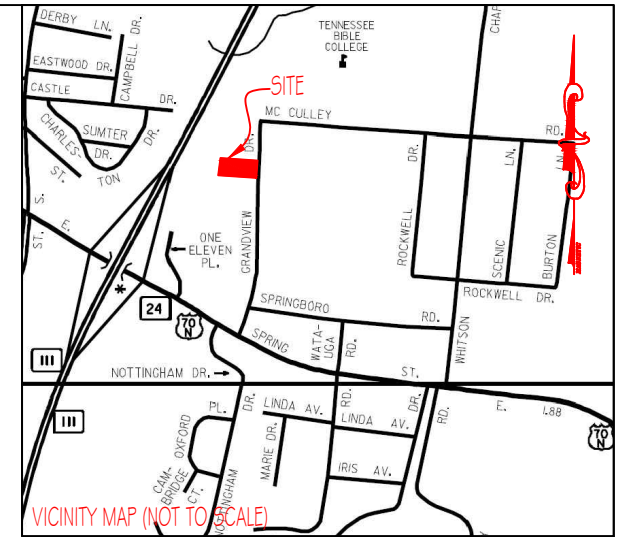
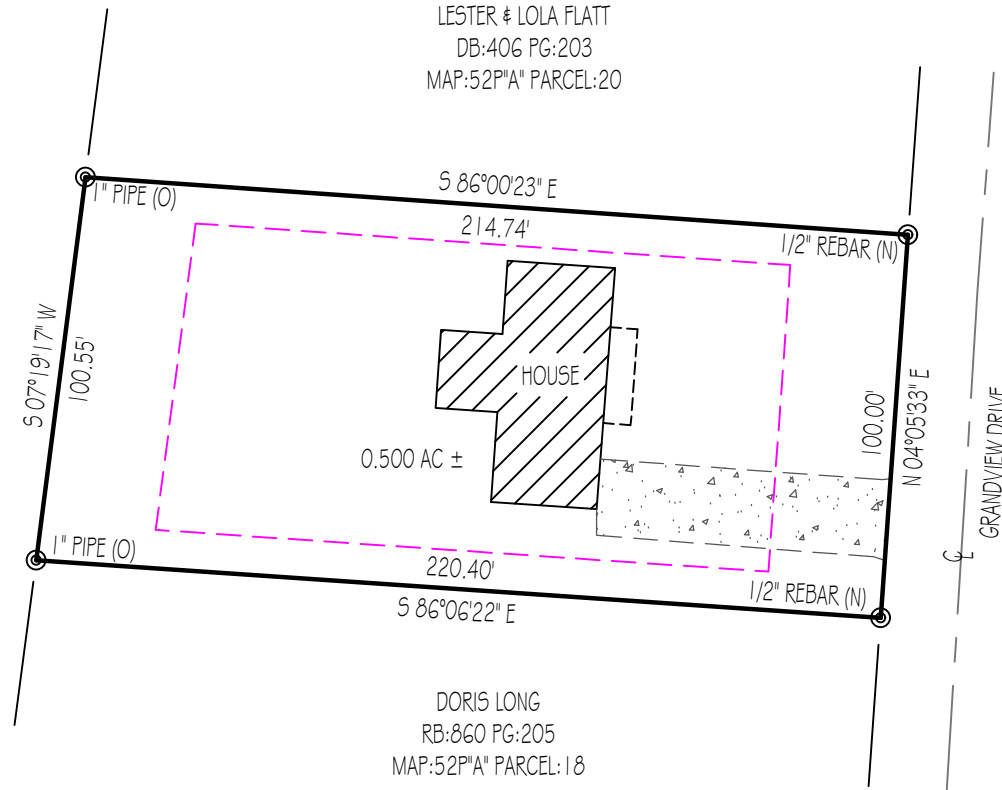

LEGEND

- (N) (NEW)
- (O) (OLD)
- ⊥ CENTERLINE

I HEREBY CERTIFY THAT THIS IS A CATEGORY 1 SURVEY AND THE RATIO OF PRECISION OF THE UNADJUSTED SURVEY IS AT LEAST 1:10,000.

ALLEN MAPLES, JR
RLS#2171



 <p>Allen Maples Land Surveying</p> <p>38 Mayberry Street Sparta, TN 38583 Phone: (931) 837-5446</p>		<p>MARTHA LEE DAVENPORT TRUST 509 GRANDVIEW DRIVE</p>	
1ST CIVIL DISTRICT	TOTAL ACRES: 0.500 AC ±		
PUTNAM COUNTY, TN	SCALE: 1"=50'		
P/L RB:673 PG:461	DATE: 09/24/2020		
TAX MAP:052P-A PARCEL:019	DRAWING: 20-328 A3		