

NOTES:

1. THIS SURVEY WAS CONDUCTED FROM THE CURRENT DEED OF RECORD AND IS SUBJECT TO ANY INFORMATION WHICH A TITLE SEARCH WOULD REVEAL.
2. THIS SURVEY IS SUBJECT TO ANY EASEMENTS, RIGHTS OF WAYS, AND/OR LEASES WHICH COULD AFFECT THE PROPERTY.

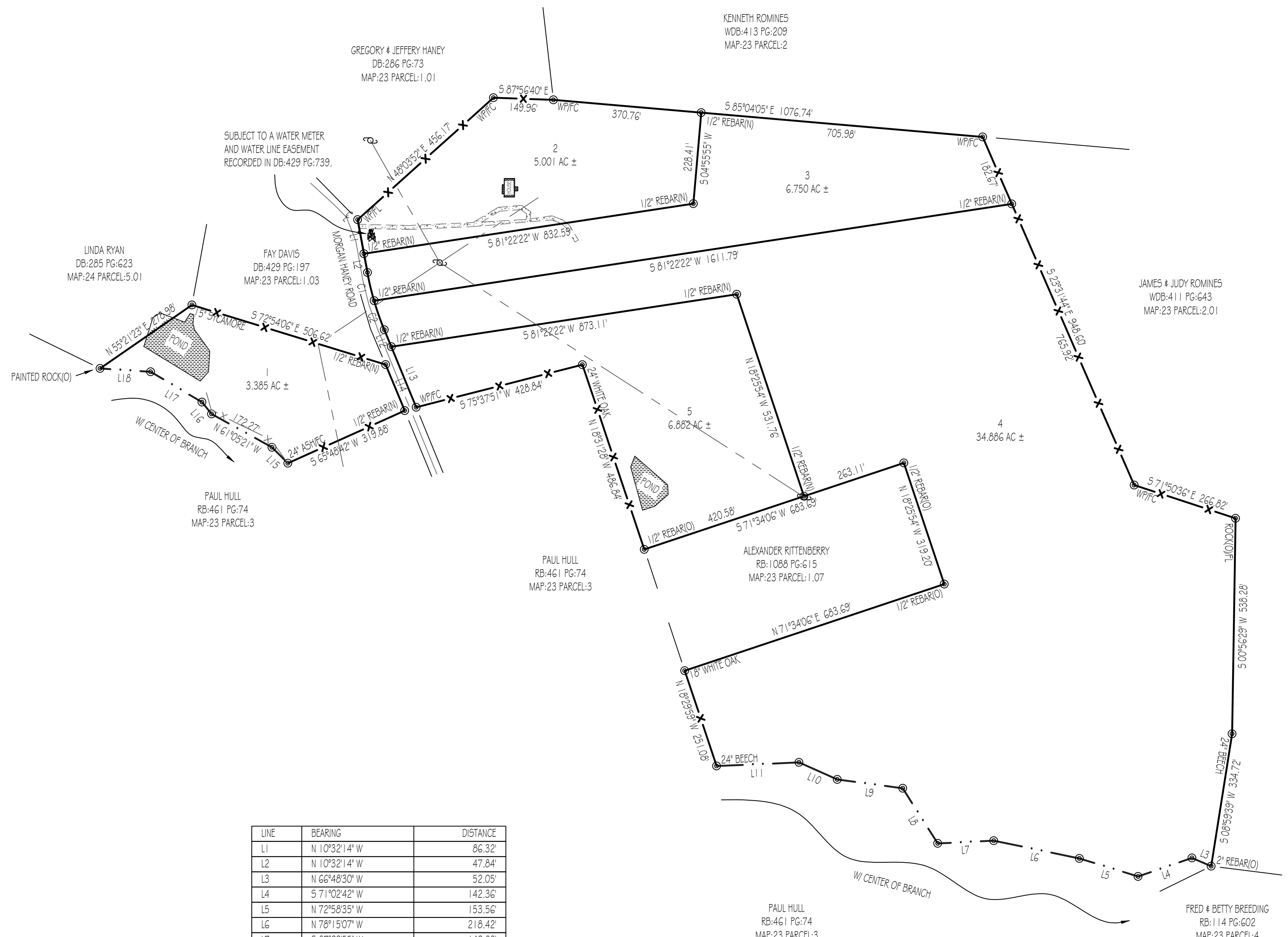
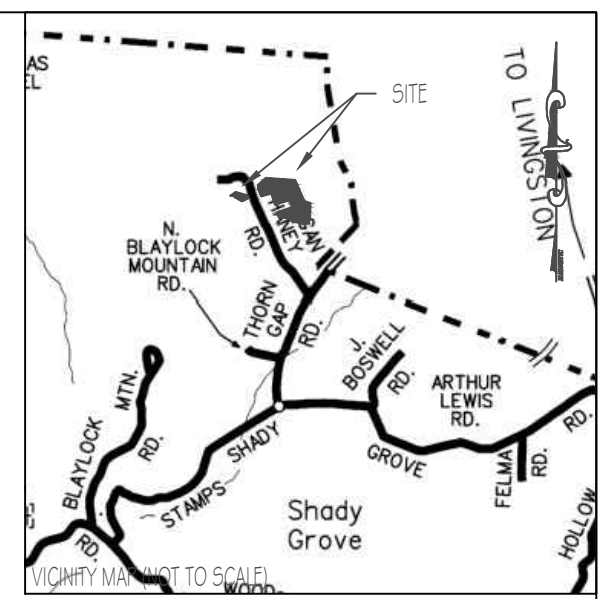

**LEGEND**

- (N) (NEW)
- (O) (OLD)
- C— CENTERLINE
- P— POWER POLE
- X— FENCELINE
- FC FENCE CORNER
- FL FENCE LINE
- WP WOOD POST
- SP STEEL POST
- CM CONCRETE MONUMENT
- ⊗ FIRE HYDRANT
- ⊙ CLEANOUT
- ⊕ GAS VALVE
- ⊗ WATER METER
- ⊕ WATER SHUT OFF
- ⊗ SANITARY SEWER MANHOLE

I HEREBY CERTIFY THAT THIS IS A CATEGORY 1 SURVEY AND THE RATIO OF PRECISION OF THE UNADJUSTED SURVEY IS AT LEAST 1:10,000.



ALLEN MAPLES, JR.  
RLS#2171

LINE	BEARING	DISTANCE
L1	N 10°32'14" W	86.32'
L2	N 10°32'14" W	47.84'
L3	N 66°48'30" W	52.05'
L4	S 71°02'42" W	142.36'
L5	N 72°58'35" W	153.56'
L6	N 78°15'07" W	218.42'
L7	S 87°09'55" W	140.22'
L8	N 32°27'03" W	163.12'
L9	N 82°17'50" W	165.12'
L10	N 65°58'49" W	104.50'
L11	S 87°30'49" W	206.25'
L12	S 22°22'10" E	45.69'
L13	S 22°22'10" E	163.60'
L14	S 22°22'10" E	124.49'
L15	N 45°13'45" W	56.21'
L16	N 38°56'25" W	38.05'
L17	N 59°26'42" W	149.36'
L18	N 86°18'06" W	126.36'

CURVE	RADIUS	ARC LENGTH	CHORD LENGTH	CHORD BEARING	DELTA ANGLE
C1	723.78'	72.47'	72.44'	N 13°24'21" W	5°44'13"
C2	723.78'	77.00'	76.96'	N 19°19'19" W	6°05'42"

**Allen Maples**  
Land Surveying  
38 Mayberry Street  
Sparta, TN 38583  
Phone: (931) 837-5446

**STANLEY & ROSE HANEY**  
MORGAN HANEY ROAD

6TH CIVIL DISTRICT	TOTAL ACRES: 56.904 AC ±
PUTNAM COUNTY, TN	SCALE: 1"=200'
PL WDB:285 PG:601	DATE: 10/2/2020
TAX MAP:23 PARCEL:1	DRAWING: 20-329 C