

NOTES:

- THIS SURVEY WAS CONDUCTED FROM THE CURRENT DEED OF RECORD AND IS SUBJECT TO ANY INFORMATION WHICH A TITLE SEARCH WOULD REVEAL.
- THIS SURVEY IS SUBJECT TO ANY EASEMENTS, RIGHTS OF WAYS, AND/OR LEASES WHICH COULD AFFECT THE PROPERTY.

CURVE	RADIUS	ARC LENGTH	CHORD LENGTH	CHORD BEARING	DELTA ANGLE
C1	910.78'	280.40'	279.29'	S 55°19'31" E	17°38'22"
C2	509.12'	165.83'	165.10'	S 55°50'12" E	18°39'45"

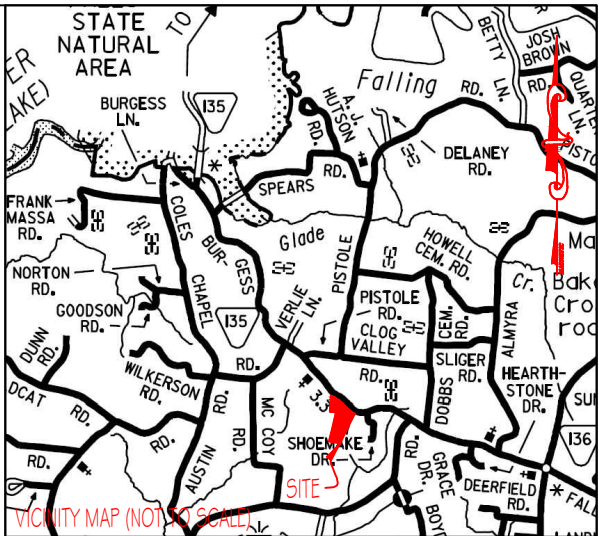

LEGEND

- | | |
|-----|--------------|
| (N) | (NEW) |
| (O) | (OLD) |
| C | CENTERLINE |
| ⊙ | POWER POLE |
| —X— | FENCELINE |
| FC | FENCE CORNER |
| FL | FENCE LINE |
| WP | WOOD POST |
| SP | STEEL POST |

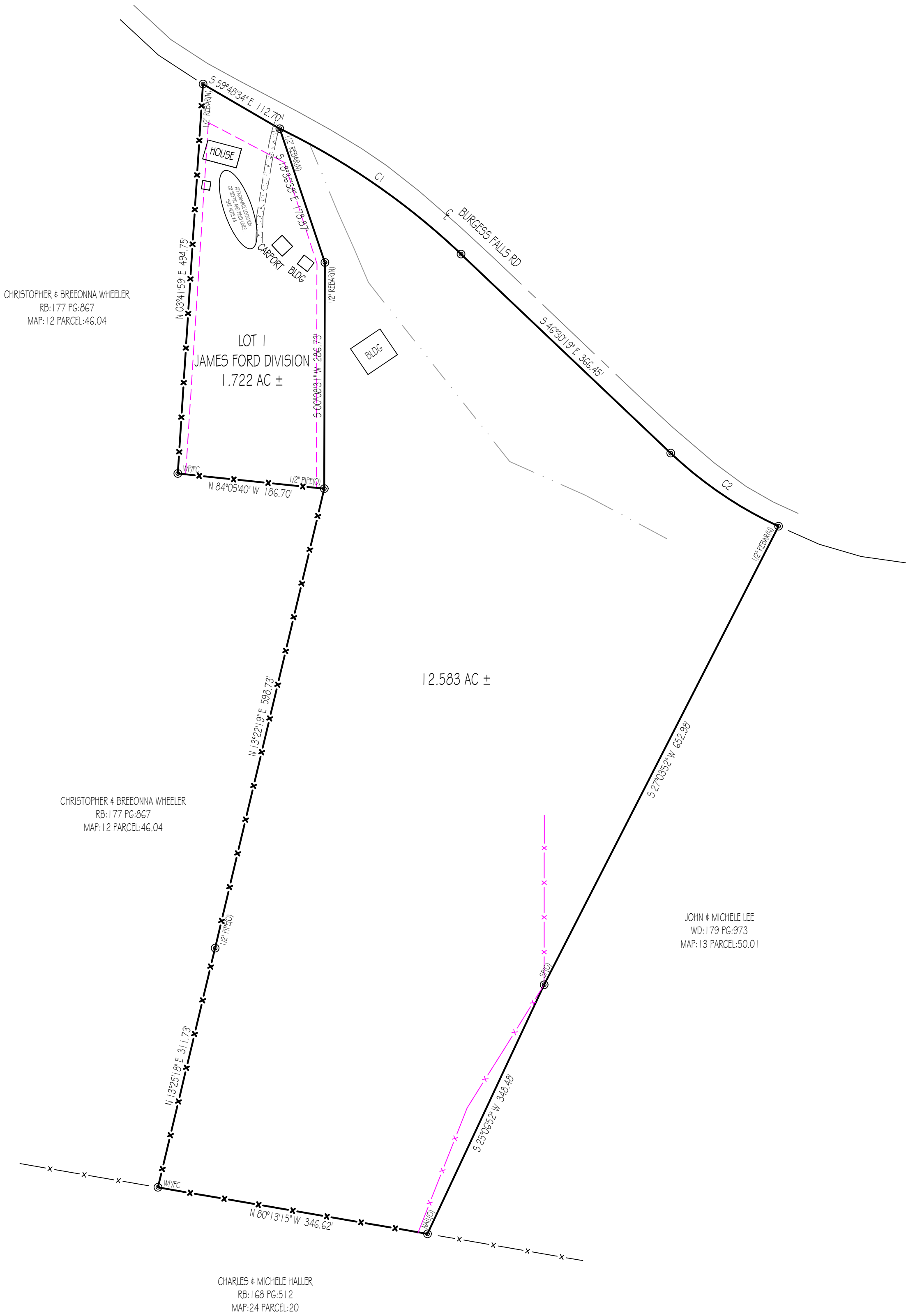

I HEREBY CERTIFY THAT THIS IS A
CATEGORY 1 SURVEY AND THE RATIO
OF PRECISION OF THE UNADJUSTED
SURVEY IS AT LEAST 1:10,000.

ALLEN MAPLES, JR.
RLS#2171



Allen Maples
Land Surveying
38 Mayberry Street
Sparta, TN 38583
Phone: (931) 837-5446



JAMES & RILDA FORD
BURGESS FALLS ROAD

4TH CIVIL DISTRICT	TOTAL ACRES: 14.305 AC ±
WHITE COUNTY, TN	SCALE: 1"=100'
P/L RB:174 PG:855	DATE: 08/26/2020
TAX MAP:12 PARCEL:50	DRAWING:20-263 C