

NOTES:

1. THIS SURVEY WAS CONDUCTED FROM THE CURRENT DEED OF RECORD AND IS SUBJECT TO ANY INFORMATION WHICH A TITLE SEARCH WOULD REVEAL.
2. THIS SURVEY IS SUBJECT TO ANY EASEMENTS, RIGHTS OF WAYS, AND/OR LEASES WHICH COULD AFFECT THE PROPERTY.
3. PROPERTY IS LOCATED IN ZONE I-1 WITHIN MONTEREY CITY LIMITS AND IS SUBJECT TO ALL ZONING REGULATIONS FOR ZONES I-1.
FRONT: 45'
SIDE: 20'
REAR: 20'

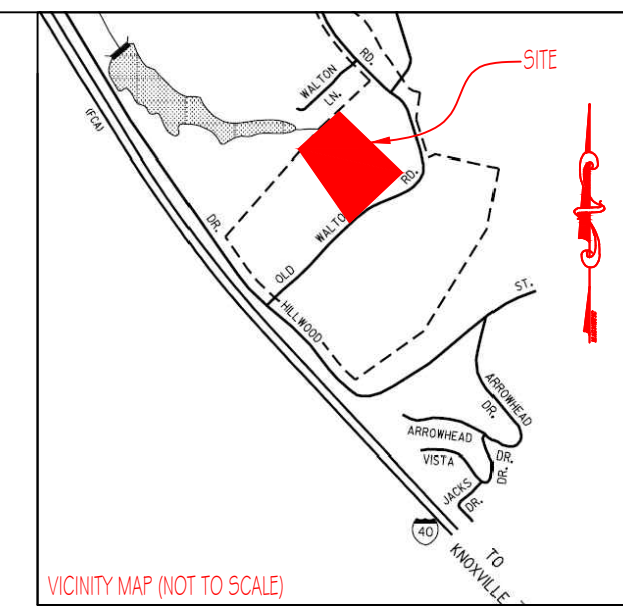

VICINITY MAP (NOT TO SCALE)

LEGEND

(N)	(NEW)
(O)	(OLD)
⊕	CENTERLINE
⊙	POWER POLE
—X—	FENCELINE

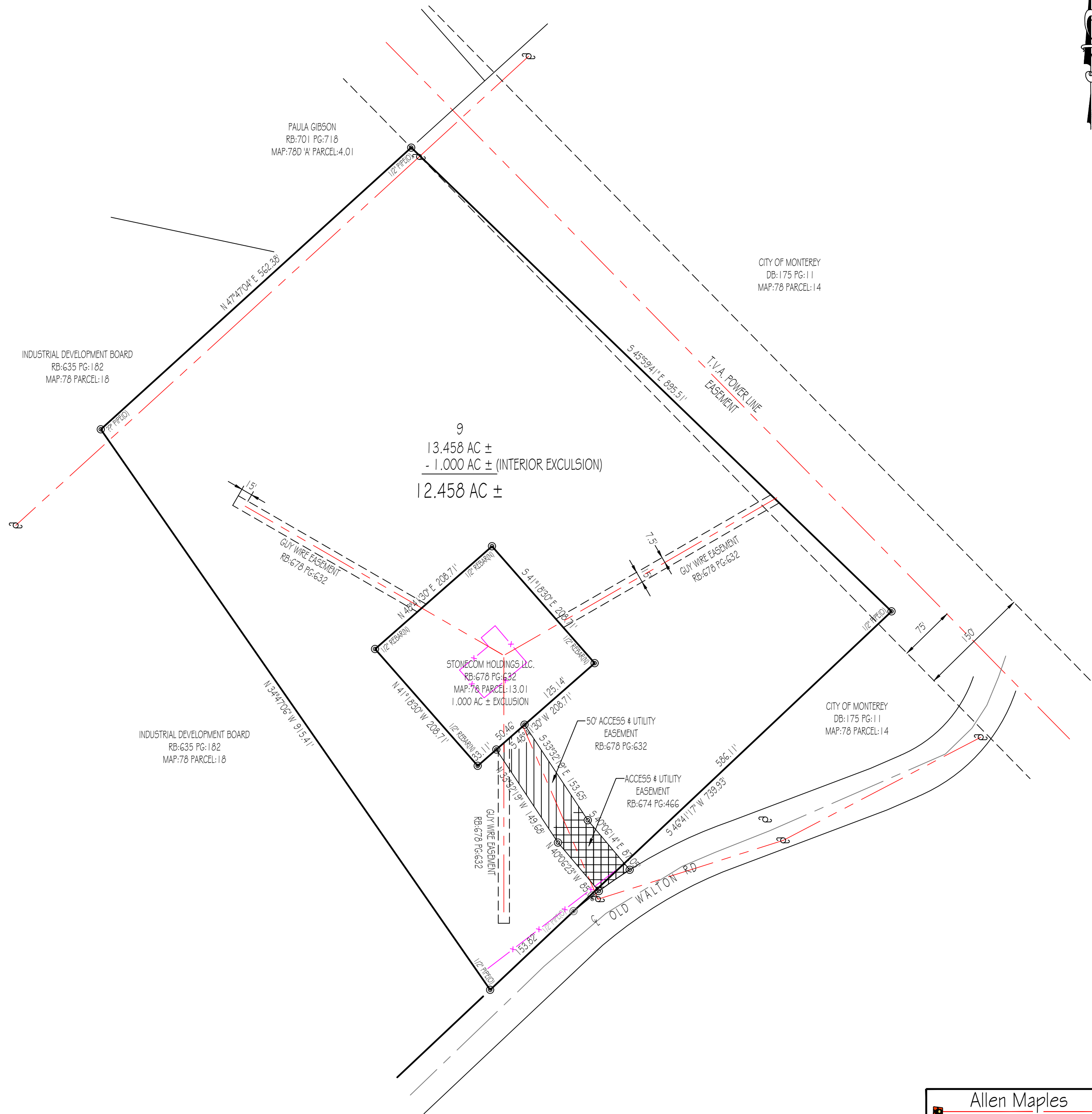

I HEREBY CERTIFY THAT THIS IS A CATEGORY 1 SURVEY AND THE RATIO OF PRECISION OF THE UNADJUSTED SURVEY IS AT LEAST 1:10,000.

ALLEN MAPLES, JR
RLS#2171



Allen Maples
Land Surveying
38 Mayberry Street
Sparta, TN 38583
Phone: (931) 837-5446

JOE B. WILMOTH TRUST NORTH OF DOUGLAS ROAD	
14TH CIVIL DISTRICT	TOTAL ACRES: 12.458 AC ±
PUTNAM COUNTY, TN	SCALE: 1"=100'
P/L RB:1162 PG:255	DATE: 07/16/2020
TAX MAP:78 PARCEL:13	DRAWING: 20-231 C