

**BOB VICK & ASSOC.**  
 ENGINEERS & CONTRACTORS  
 6 SOUTH MADISON  
 COOKEVILLE, TENNESSEE 38501  
 931-372-1286

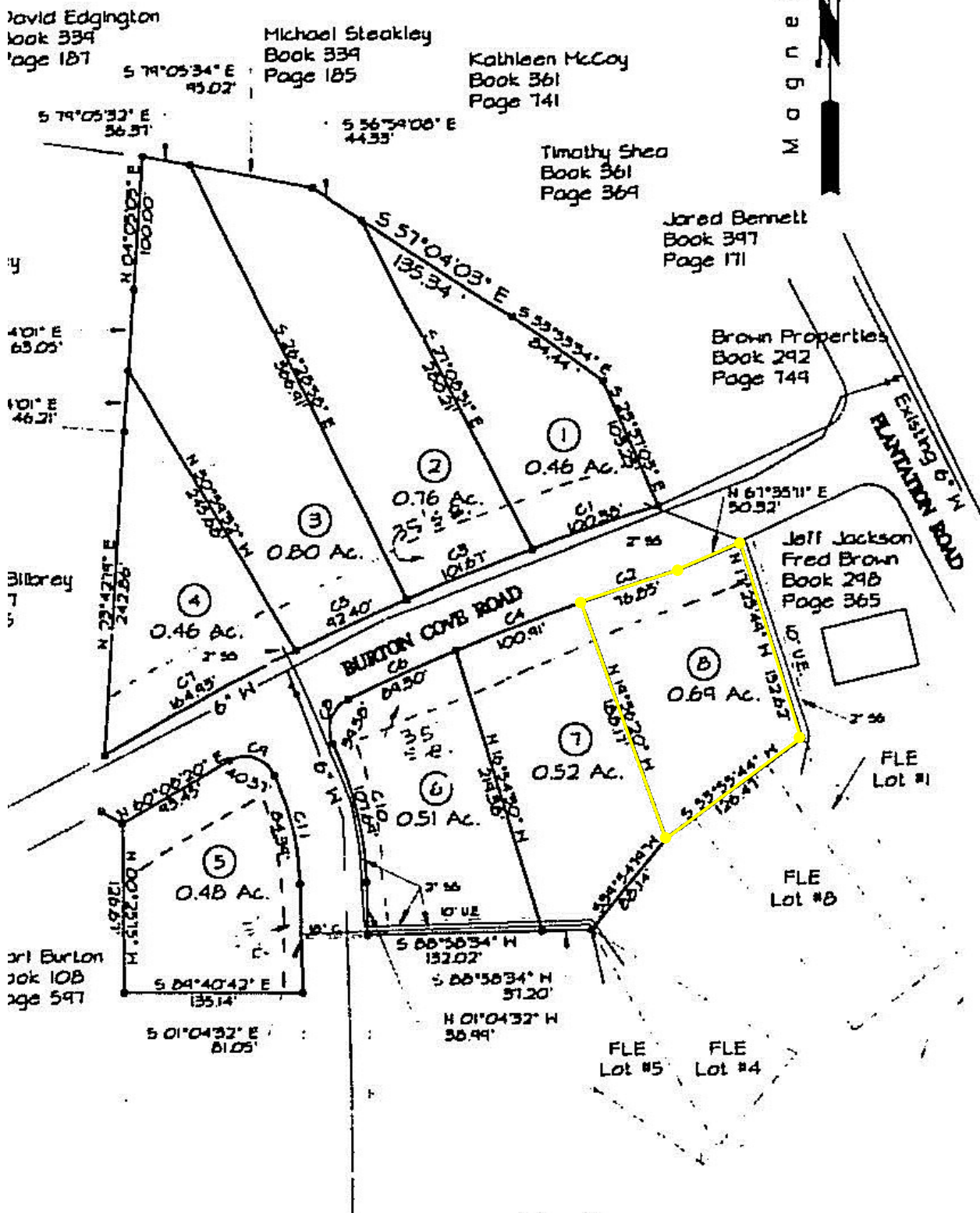
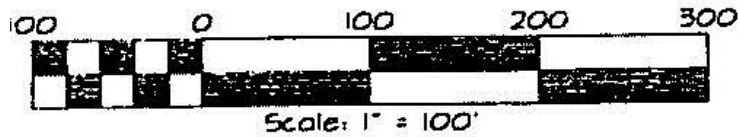

NOTES: SIDE & REAR BLDG SETBACK SHALL BE 15 FEET. FRONT BLDG SETBACK SHALL BE 35 FEET. FLE - Field Line Easement

County certificates were noted to  
 Clerk of Court  
 1/22/00 Receipt No. 202  
 [Signature]  
 Reg.  
 ORD LENGTH  
 2.51  
 82  
 88  
 2.91  
 34  
 1.88  
 57  
 36  
 1.86  
 76

FINAL PLAT FOR <b>White Plains Plantation Phase VII</b> PRESENTED TO PUTNAM COUNTY REGIONAL PLANNING COMMISSION	
DEVELOPER: <u>Fred Brown and Jeff Jackson</u> ADDRESS: <u>3843 N. Quinland Lake Rd</u> <u>Algoode, Tn. 38506</u> TELEPHONE: <u>931-526-3234</u>	SURVEYOR: <u>William R. Vick</u> ADDRESS: <u>PO Box 2244</u> <u>Cookeville, Tn 38501</u> TELEPHONE: <u>931-372-1286</u>
ENGINEER: <u>Bob Vick &amp; Assoc., Inc.</u> ADDRESS: <u>P.O. Box 2244</u> <u>Cookeville, Tn. 38501</u> TELEPHONE: <u>931-372-1286</u>	ACREAGE SUBDIVDED: <u>4.69±</u> NUMBER OF LOTS: <u>8</u> SCALE: <u>1" = 100'-0"</u> TAX MAP REFERENCE: <u>BK 341, PG 99</u>

Final Plat

**SITE LAYOUT FOR  
 WHITE PLAINS  
 PHASE VII  
 COOKEVILLE, TENNESSEE**

*[Handwritten Signature]*

PROJECT NUMBER	DESIGN: WRV	DRAFTING: Bouton's CAD	DATE: 09-10-99
----------------	-------------	------------------------	----------------

**C1**