

NOTES:

1. THIS SURVEY WAS CONDUCTED FROM THE CURRENT DEED OF RECORD AND IS SUBJECT TO ANY INFORMATION WHICH A TITLE SEARCH WOULD REVEAL.
2. THIS SURVEY IS SUBJECT TO ANY EASEMENTS, RIGHTS OF WAYS, AND/OR LEASES WHICH COULD AFFECT THE PROPERTY.
3. A PORTION OF THIS PROPERTY IS IN A FLOOD ZONE, TO THE BEST OF MY KNOWLEDGE, ACCORDING TO FIRM MAPS #47087C0085C & 470870080C, EFFECTIVE SEPTEMBER 26, 2008.

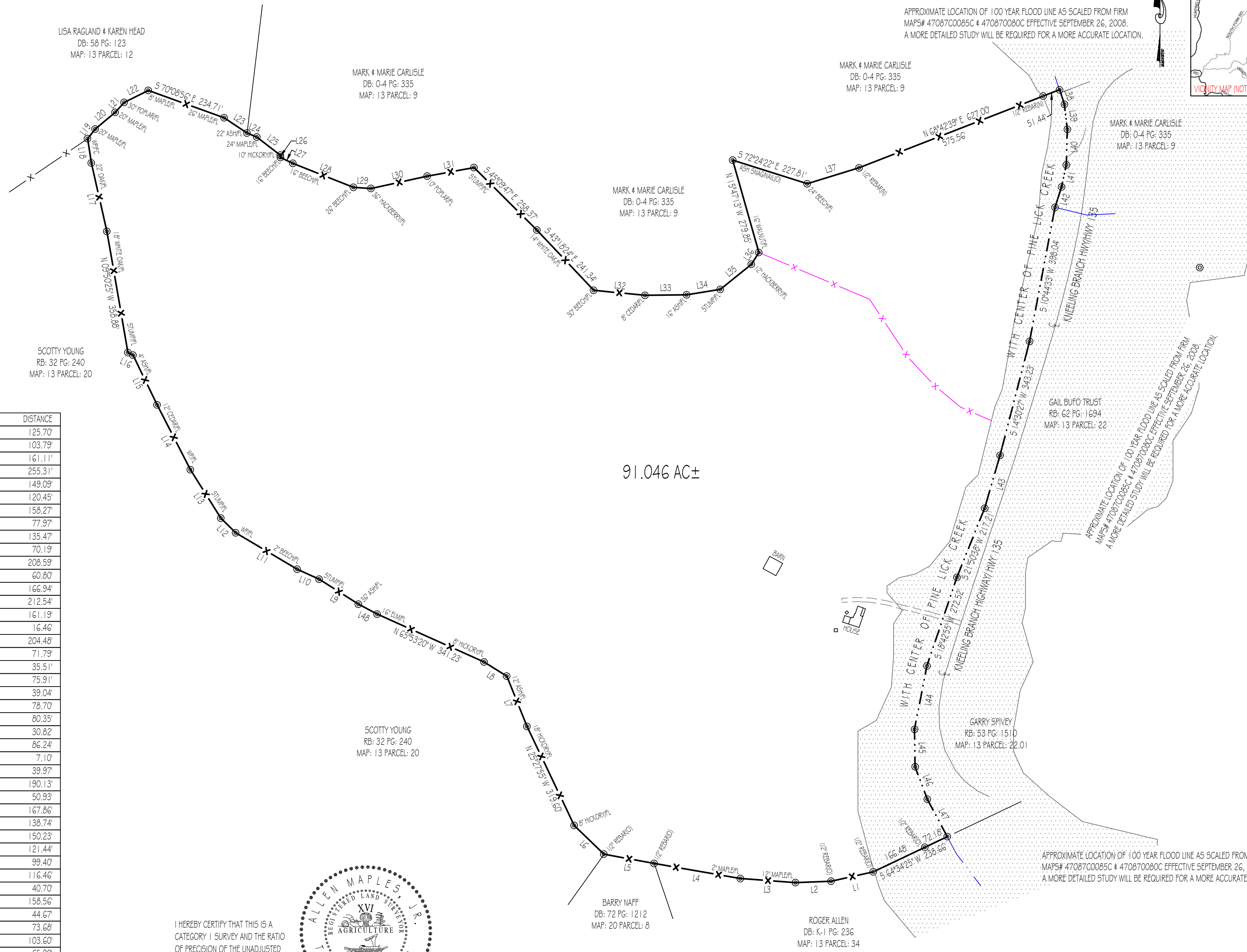
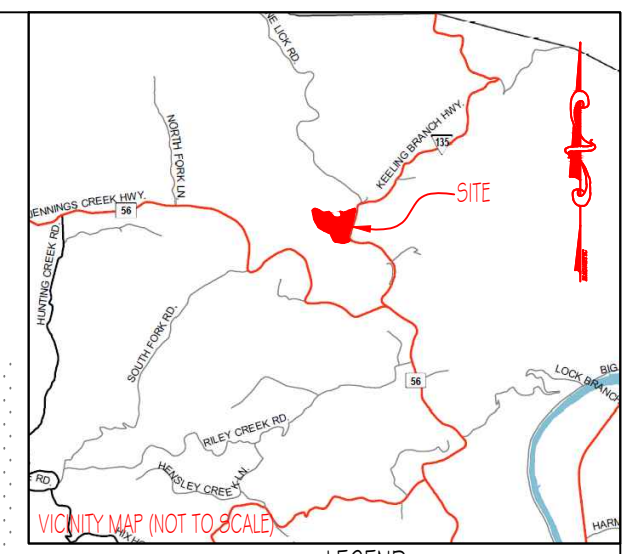

LEGEND

(N)	(NEW)
(O)	(OLD)
C	CENTERLINE
⊙	POWER POLE
—x—	FENCELINE
FC	FENCE CORNER
FL	FENCE LINE
WP	WOOD POST
SP	STEEL POST

LINE	BEARING	DISTANCE
L1	S 77°25'48" W	125.70'
L2	S 87°47'58" W	103.79'
L3	N 85°49'31" W	161.11'
L4	N 80°04'16" W	255.31'
L5	N 79°31'26" W	149.09'
L6	N 45°55'23" W	120.45'
L7	N 21°55'08" W	158.27'
L8	N 58°00'04" W	77.97'
L9	N 57°24'05" W	135.47'
L10	N 65°47'01" W	70.19'
L11	N 59°21'10" W	208.59'
L12	N 45°18'38" W	60.80'
L13	N 32°09'39" W	166.94'
L14	N 27°08'38" W	212.54'
L15	N 25°51'37" W	161.19'
L16	N 63°46'05" W	16.46'
L17	N 12°48'06" W	204.48'
L18	N 08°39'53" W	71.79'
L19	N 38°26'58" E	35.51'
L20	N 49°55'26" E	75.91'
L21	N 42°22'27" E	39.04'
L22	N 63°36'08" E	78.70'
L23	S 56°21'27" E	80.35'
L24	S 67°36'46" E	30.82'
L25	S 52°22'27" E	86.24'
L26	S 05°35'54" E	7.10'
L27	S 64°51'08" E	39.97'
L28	S 68°23'06" E	190.13'
L29	S 86°18'07" E	50.93'
L30	N 77°36'33" E	167.86'
L31	N 79°37'44" E	138.74'
L32	S 84°24'18" E	150.23'
L33	N 89°19'38" E	121.44'
L34	N 80°46'51" E	99.40'
L35	N 51°08'00" E	116.46'
L36	N 31°57'45" E	40.70'
L37	N 72°54'33" E	158.56'
L38	S 17°40'45" E	44.67'
L39	S 06°45'45" E	73.68'
L40	S 01°40'02" W	103.60'
L41	S 12°07'47" W	65.99'
L42	S 17°50'12" W	62.23'
L43	S 16°15'54" W	160.54'
L44	S 11°02'10" W	188.57'
L45	S 00°56'20" E	109.11'
L46	S 20°33'47" E	101.00'
L47	S 28°01'39" E	123.77'
L48	N 62°10'16" W	62.06'

91.046 AC±



I HEREBY CERTIFY THAT THIS IS A CATEGORY 1 SURVEY AND THE RATIO OF PRECISION OF THE UNADJUSTED SURVEY IS AT LEAST 1:10,000.

ALLEN MAPLES, JR.
RLS#2171

Allen Maples Land Surveying 38 Mayberry Street Sparta, TN 38583 Phone: (931) 837-5446	JEFFREY & LISA CZERWINSKI 699 KEELING BRANCH HIGHWAY	
	13TH CIVIL DISTRICT JACKSON COUNTY, TN P/L RB: 80 PG: 879 TAX MAP: 13 PARCEL: 21	TOTAL ACRES: 91.046 AC ± SCALE: 1"=200' DATE: 08/03/2020 DRAWING: 20-233 C