

PERMIT FOR CONSTRUCTION OF SUBSURFACE SEWAGE DISPOSAL SYSTEM

☒ Standard System (01.1) ☐ Alternating System (01.2) ☐ Other (01.3)

Issued To: (02.) Don Carvin (Owner, Developer, Contractor, Installer, Etc.)

To Be Constructed By: (03.) Bush (Installer) Bush Jan

Construction of a subsurface sewage disposal system consisting of a septic tank and underground disposal field, or (04.) Lot 11 DeBerry Heights is hereby authorized at (05.) DeBerry (Property Address - No. and Street - Subdivision Name and Lot No., Etc.)

Such system shall consist of a septic tank of (06.) 48 gallons liquid capacity with (07.) 100 linear feet of field line in (08.) 1 trenches (09.) 48 inches wide and (10.) 28 deep, or (11.) (Description of Other Approved System)

designed for (12.1) ☒ Residential (12.2) 3 (No. of Bedrooms) or (13.1) Commercial or Industrial (13.2) (Gal. per Day)

The recipient of this permit agrees to construct or have constructed the system in accordance with the rules and regulations under the authority of TCA 53-2042 thru 53-2054. The recipient must notify the local health authority when the system is ready for inspection. If any part of the system is covered before being inspected and approved, it shall be uncovered by the recipient of the permit at the direction of the local health authority.

(14.) Don Carvin (Signature of Recipient—Owner, Developer, Contractor, Etc.) Date (15.) 3-18-75

Issued at (16.) Roanoke, Tennessee in the County of (17) Putnam

(18.) Putnam (Local Health Authority) Date (19.) 3-18-75

Sketch of System By: (20.) Charles D. Maberry

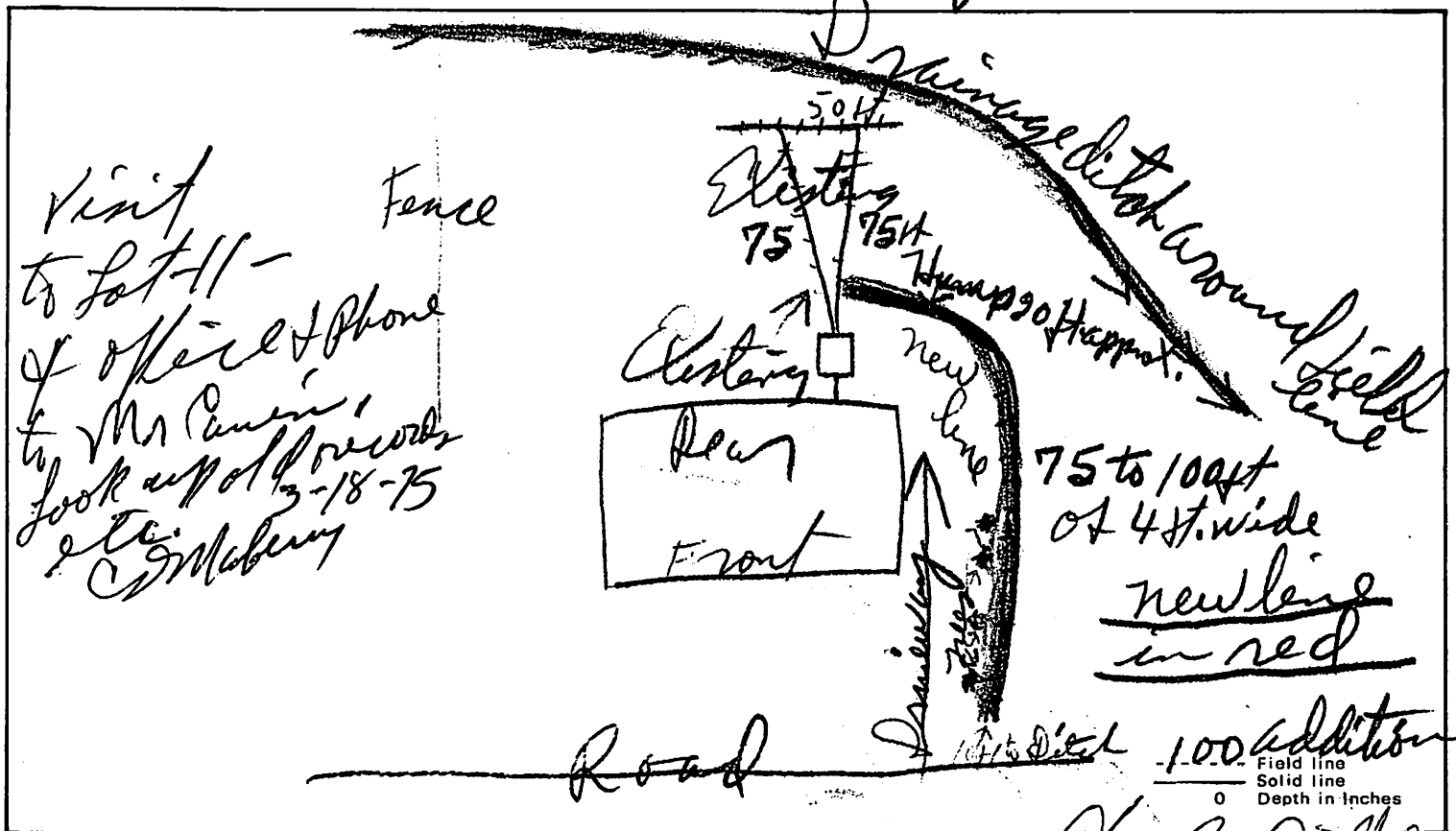

(21.) Construction Approval: Yes ☒ No Date (22.) , Inspected By (23.) Charles D. Maberry (Local Health Authority)

(24.) Provisions of Sewage Regulations Met: Yes No

(25.) Remarks: Looking good new line by several trees.

SUBSEQUENT
VISIT

UNKNOWN

596-6104
INSTALLATION OR REPAIR RECORD OF SEPTIC TANK SYSTEM

TYPE OF ESTABLISHMENT

OWNER Don Baker ADDRESS Don Walker

LOCATION 1-1

OCCUPANT Joe P. Berry ADDRESS 111

TANK: TYPE Concrete LIQUID CAPACITY (GALS.) 1000

FIELD LINE: LINEAR FEET OF TILE 300 WIDTH OF TRENCH 3 ft LENGTH OF TRENCH 75-75-50

DEPTH OF TRENCH 2 ft DEPTH OF STONE 12 GARBAGE GRINDER PROPOSED: YES () NO ()

SKETCH OF SYSTEM: BY C. D. Mabery DATE 9-6-68 INSTALLED BY Garfield

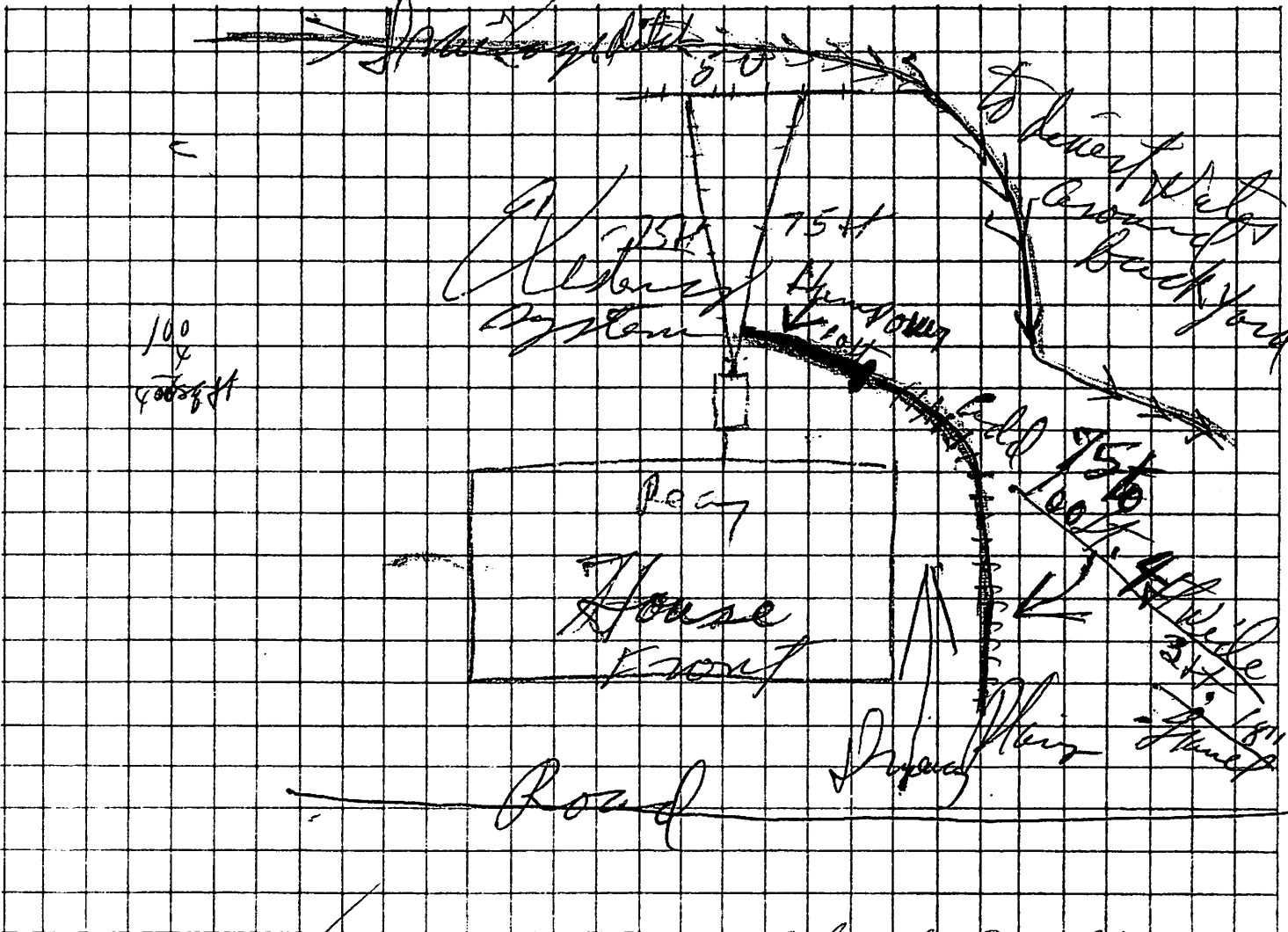

FINAL APPROVAL: YES () NO () DATE 2-23-68 Charles D. Mabery

SIGNATURE

REMARKS: _____

NOTE: Plumber must notify the Plumber Health Department (Phone 1-79-15) when the septic tank system is ready for inspection. If any septic tank system or part thereof is covered before being regularly inspected and approved, it shall be uncovered by the plumber at the direction of the Health Officer or his authorized representative.