

NOTES:

1. THIS SURVEY WAS CONDUCTED FROM THE CURRENT DEED OF RECORD AND IS SUBJECT TO ANY INFORMATION WHICH A TITLE SEARCH WOULD REVEAL.
2. THIS SURVEY IS SUBJECT TO ANY EASEMENTS, RIGHTS OF WAYS, AND/OR LEASES WHICH COULD AFFECT THE PROPERTY.

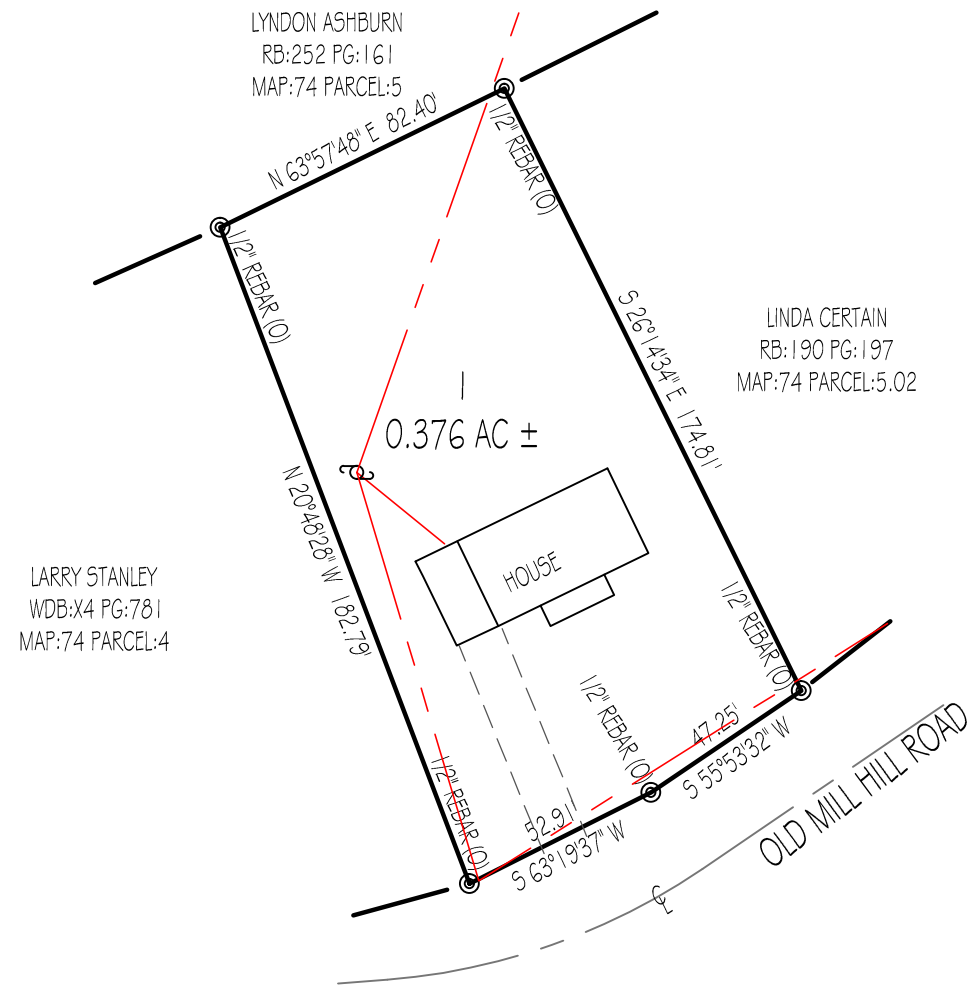
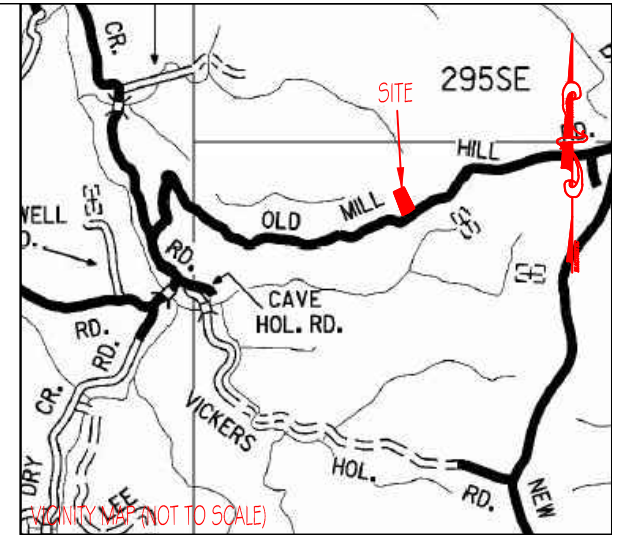

I HEREBY CERTIFY THAT THIS IS A CATEGORY 1 SURVEY AND THE RATIO OF PRECISION OF THE UNADJUSTED SURVEY IS AT LEAST 1:10,000.

ALLEN MAPLES, JR
RLS#2171



- LEGEND**
- (N) (NEW)
 - (O) (OLD)
 - ⊥ CENTERLINE
 - ⊕ POWER POLE

<p>Allen Maples Land Surveying</p> <p>38 Mayberry Street Sparta, TN 38583 Phone: (931) 837-5446</p>		<p>DANNY STULL OLD MILL HILL ROAD</p>	
		3RD CIVIL DISTRICT	TOTAL ACRES: 0.376 AC ±
DEKALB COUNTY, TN		SCALE: 1"=50'	
P/L RB:129 PG:278	DATE: 08/16/2019		
TAX MAP:74 PARCEL:5.03	DRAWING: 19-215 A3		