

NOTES:

1. THIS SURVEY WAS CONDUCTED FROM THE CURRENT DEED OF RECORD AND IS SUBJECT TO ANY INFORMATION WHICH A TITLE SEARCH WOULD REVEAL.
2. THIS SURVEY IS SUBJECT TO ANY EASEMENTS, RIGHTS OF WAYS, AND/OR LEASES WHICH COULD AFFECT THE PROPERTY.

LINE	BEARING	DISTANCE
L1	N 67°42'40" W	53.05'

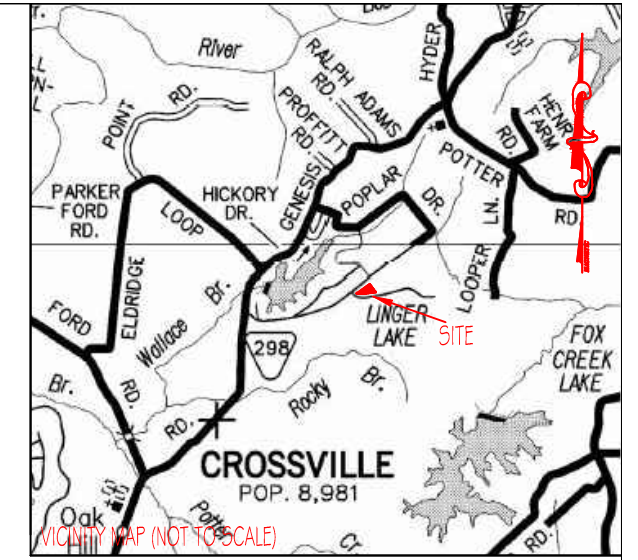
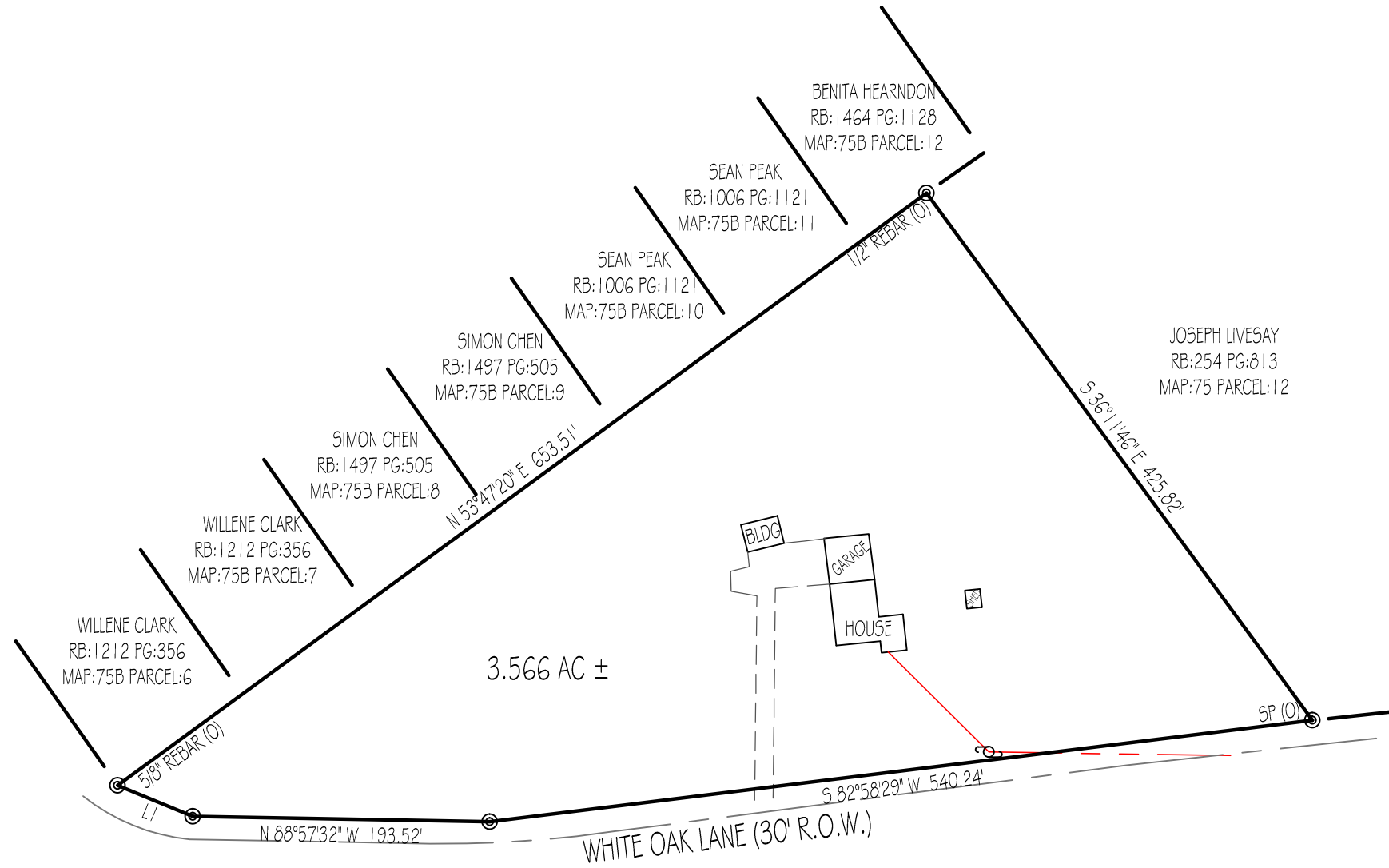

I HEREBY CERTIFY THAT THIS IS A CATEGORY 1 SURVEY AND THE RATIO OF PRECISION OF THE UNADJUSTED SURVEY IS AT LEAST 1:10,000.

ALLEN MAPLES, JR.
RLS#2171



LEGEND

- (N) (NEW)
- (O) (OLD)
- ⊕ CENTERLINE
- ⊕ POWER POLE
- SP STEEL POST
- ⊗ WATER METER

<p>Allen Maples Land Surveying 38 Mayberry Street Sparta, TN 38583 Phone: (931) 837-5446</p>		<p>SAM NORRIS WHITE OAK LANE</p>	
		1ST CIVIL DISTRICT	TOTAL ACRES: 3.566 AC ±
CUMBERLAND COUNTY, TN		SCALE: 1"=100'	
P/L RB:85 PG:22	DATE: 07/01/2019		
TAX MAP:75 PARCEL:10	DRAWING: 19-181 A3		