

92110220  
1992

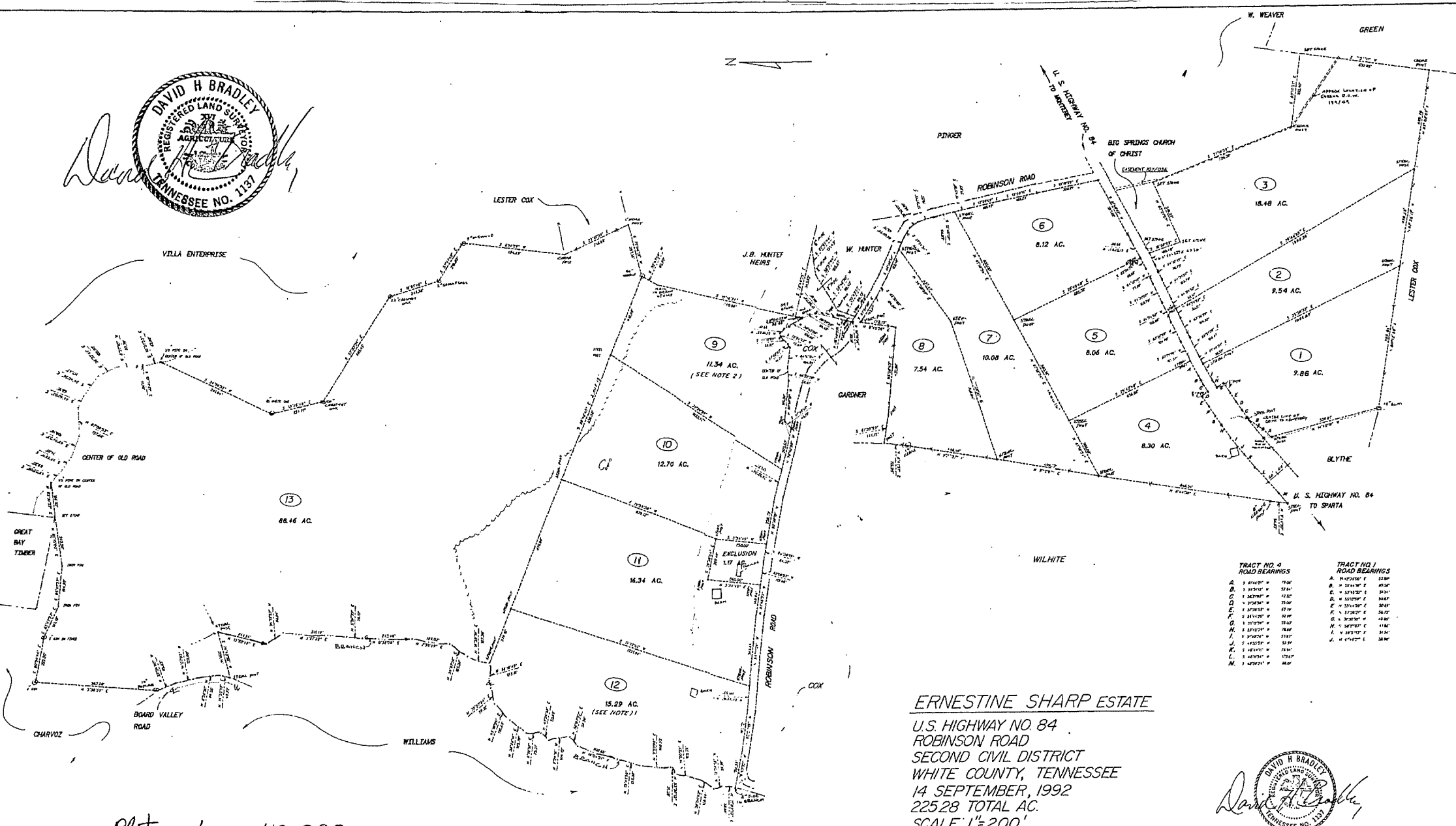

TRACT NO. 4 ROAD BEARINGS		TRACT NO. 1 ROAD BEARINGS	
A. 3 1/2° 15' 00" E	71.00'	A. N 42° 30' 00" E	32.50'
B. 3 1/2° 15' 00" W	52.50'	B. W 22° 30' 00" E	85.50'
C. 1 1/2° 00' 00" E	12.00'	C. W 33° 00' 00" E	30.00'
D. 1 1/2° 00' 00" W	12.00'	D. W 33° 00' 00" E	30.00'
E. 1 1/2° 00' 00" E	12.00'	E. W 33° 00' 00" E	30.00'
F. 1 1/2° 00' 00" W	12.00'	F. W 33° 00' 00" E	30.00'
G. 1 1/2° 00' 00" E	12.00'	G. W 33° 00' 00" E	30.00'
H. 1 1/2° 00' 00" W	12.00'	H. W 33° 00' 00" E	30.00'
I. 1 1/2° 00' 00" E	12.00'	I. W 33° 00' 00" E	30.00'
J. 1 1/2° 00' 00" W	12.00'	J. W 33° 00' 00" E	30.00'
K. 1 1/2° 00' 00" E	12.00'	K. W 33° 00' 00" E	30.00'
L. 1 1/2° 00' 00" W	12.00'	L. W 33° 00' 00" E	30.00'
M. 1 1/2° 00' 00" E	12.00'	M. W 33° 00' 00" E	30.00'

**ERNESTINE SHARP ESTATE**  
 U.S. HIGHWAY NO. 84  
 ROBINSON ROAD  
 SECOND CIVIL DISTRICT  
 WHITE COUNTY, TENNESSEE  
 14 SEPTEMBER, 1992  
 22528 TOTAL AC.  
 SCALE: 1" = 200'  
 REF. DEED BOOK 139 PAGE 69



Plat Book 1 Page 110-220  
 Rec'd at 1:58 P.M. 11-5-92  
 Receipt # 04307  
 Gary Brogden  
 Register of Deeds for White Co. Tennessee

NOTE:  
 1. THERE IS A 20' INGRESS/EGRESS EASEMENT RUNNING ACROSS TRACT NO. 12 CONNECTING TRACT NO. 13 TO ROBINSON ROAD.  
 2. THERE IS A INGRESS/EGRESS ALONG THE EXISTING ROAD CONNECTING ROBINSON ROAD TO TRACT NO. 91 THRU THE WAYNE HUNTER PROPERTY. DEED BOOK 212 PAGE 916.