

LOCATION SKETCH n.t.s.

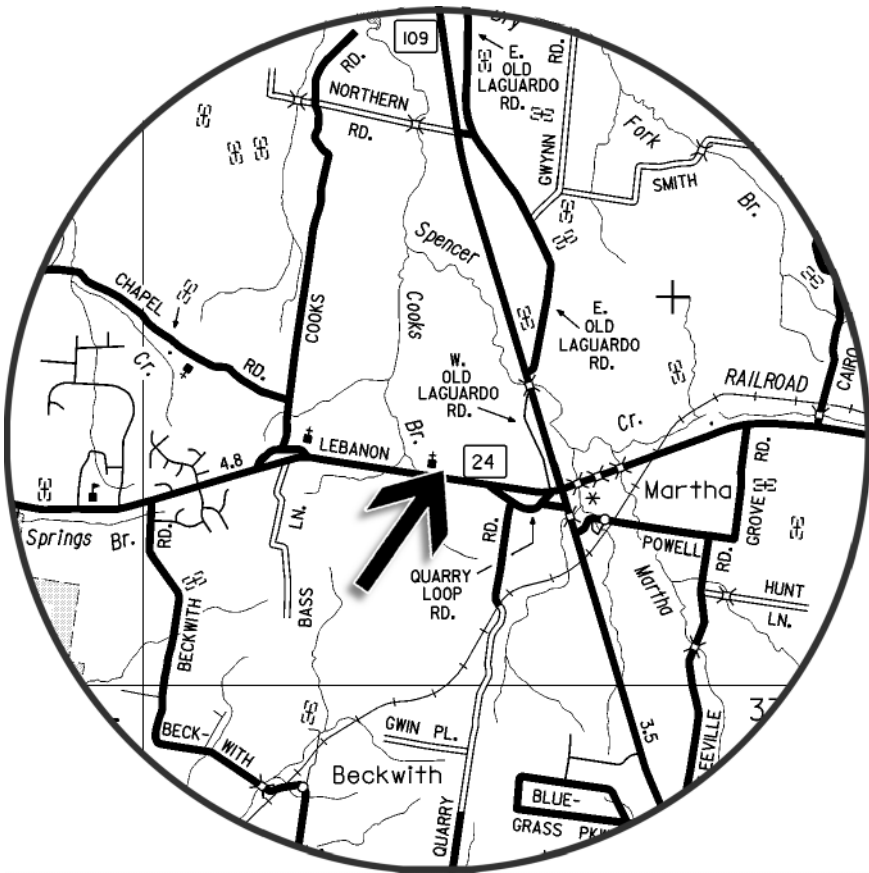

**REBECCA
R. ROBERTS**
RECORD BOOK 890, PAGE 1981
MAP 55, PARCEL 19.01

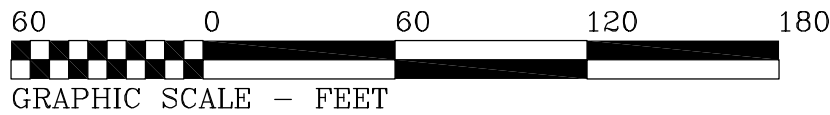
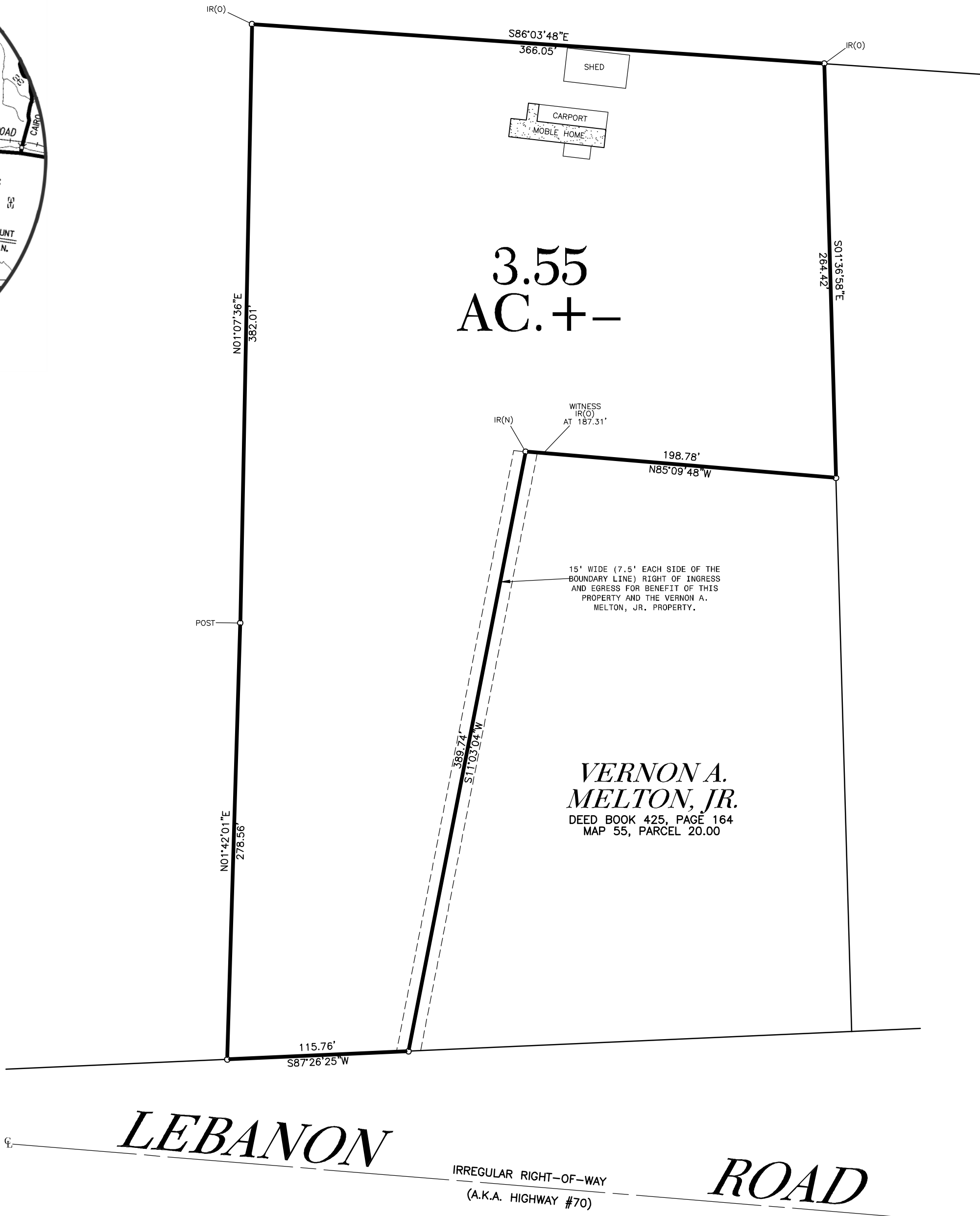
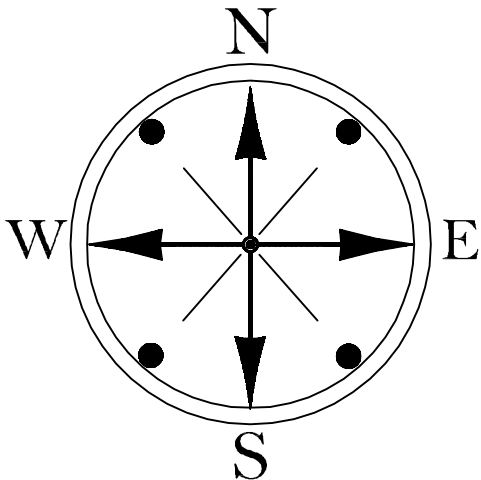

BOUNDARY SURVEY FOR
LOUIS E. SPIVEY, SR.

LOCATED IN THE 2ND CIVIL DISTRICT OF WILSON COUNTY, TENNESSEE

SCALE : 1" = 60'
DATE : APRIL 27, 2017
SIZE : 3.55 AC.+-
DEED : D. B. 387, PG. 854, R.O.W.C.T.
MAP : MAP 55, PAR. 20.01, T.A.O.W.C.T.

NORTH 70 TRUST
RECORD BOOK 1691, PAGE 1594
MAP 55, PARCEL 21.01

NOTES:

1. ALL CORNERS MARKED BY NEW IRON RODS
UNLESS OTHERWISE NOTED.
2. THE RECORDING OF THIS PLAT VOIDS,
VACATES, AND SUPERCEDES THE
RECORDING OF LOT #2 OF THE JERRY &
MARY ROUSE PROPERTY FOUND OF RECORD
IN PLAT BOOK 17, PAGE 34, REGISTER'S
OFFICE OF WILSON COUNTY, TENNESSEE.

SURVEYOR'S CERTIFICATE:

I HEREBY CERTIFY THAT THIS IS A CATEGORY 1
SURVEY, AND THAT THE RATIO OF PRECISION OF
THE UNADJUSTED SURVEY IS AT LEAST
1 : 10,000 AS SHOWN HEREON.

CARMAN SURVEYING
150 MIDDLE FORK ROAD
HARTSVILLE, TENNESSEE
PHONE: (615) 374-3344