

LINE TABLE			CURVE TABLE							
LINE	BEARING	LENGTH	CURVE	RADIUS	LENGTH	DELTA	TANGENT	BEARING	CHORD	
L51	N84°23'52"W	98.28'	C13	355.31'	105.38'	16°59'34"	53.08'	S59°17'11"W	104.99'	
L52	S67°06'53"W	88.23'	C14	461.87'	380.86'	47°14'47"	202.01'	S44°09'35"W	370.16'	
L53	N03°01'05"E	49.84'	C15	431.19'	257.08'	34°09'38"	132.49'	S12°40'00"E	253.29'	
L54	N32°25'42"E	45.56'	C16	391.19'	233.24'	34°09'38"	120.20'	N12°40'00"E	228.80'	
L55	N05°30'19"E	51.45'	C17	421.87'	347.87'	47°14'47"	184.51'	N44°09'35"E	338.10'	
L56	N29°24'25"E	93.29'	C18	395.31'	117.24'	16°59'34"	59.05'	N59°17'11"E	116.81'	
L57	N18°36'44"E	65.00'								
L58	N14°56'15"E	106.05'								
L59	N19°50'10"E	92.03'								
L60	N16°45'19"E	88.94'								
L61	N33°10'57"E	57.81'								
L62	N07°21'36"E	87.29'								
L63	N37°33'23"E	40.48'								
L64	N56°44'13"E	81.15'								
L65	N26°31'05"E	83.23'								
L66	N01°13'38"E	50.95'								
L67	N27°10'21"E	23.98'								
L68	N28°58'39"E	84.63'								
L69	N80°42'36"E	45.24'								
L70	N46°23'39"E	45.58'								
L71	N52°15'48"E	57.75'								
L72	N25°24'58"E	61.56'								
L73	N55°27'17"E	48.65'								
L74	N24°32'24"E	41.05'								
L75	N40°36'44"E	75.77'								
L76	N88°53'40"E	48.17'								
L77	N75°23'06"E	99.15'								
L78	S79°33'36"E	111.51'								
L79	S25°02'30"E	58.40'								
L80	S04°32'29"W	46.38'								
L81	S17°57'48"E	19.58'								
L82	S12°32'05"W	78.30'								
L83	S24°37'03"W	63.54'								
L84	S27°00'08"W	59.98'								
L85	S57°23'56"W	26.30'								
L86	S61°46'26"W	62.94'								
L87	S64°04'42"W	128.55'								
L88	S55°35'25"W	39.27'								
L89	S50°47'25"W	78.80'								
L90	S67°46'58"W	133.65'								
L91	S29°44'49"W	161.87'								
L92	S04°24'49"E	40.34'								
L93	S07°44'28"E	41.83'								
L94	S12°14'32"E	44.18'								
L95	S15°01'59"E	38.45'								
L96	N13°08'43"W	51.09'								
L97	N07°44'28"W	39.88'								
L98	N04°24'49"W	39.18'								
L99	N29°44'49"E	163.48'								
L100	N67°46'58"E	133.65'								
L101	N50°47'25"E	77.12'								
L102	N55°35'25"E	34.63'								
L103	N61°25'07"E	34.62'								
L104	S38°43'11"E	39.00'								
L105	S49°45'30"W	23.48'								
L106	S08°37'42"W	70.02'								
L107	S18°34'41"E	85.24'								

NOTES:  
1. THIS SURVEY HAS BEEN PREPARED WITHOUT THE BENEFIT OF A TITLE REPORT AND DOES NOT NECESSARILY INDICATE ALL ENCUMBRANCES UPON THE TITLE.  
2. THIS PLAT HAS BEEN PREPARED FROM AN ACTUAL FIELD SURVEY DONE AS PER DATE OF THIS PLAT AND THERE ARE NO VISIBLE ENCROACHMENTS OR EASEMENTS EXCEPT AS SHOWN HEREON.  
3. THIS PLAT DOES NOT PURPORT TO ADDRESS THE EXISTENCE, DETECTION OR DELINEATION OF ANY ENVIRONMENTAL PROBLEMS LOCATED WITHIN THE PERIMETER OF THE PROPERTY SHOWN HEREON.

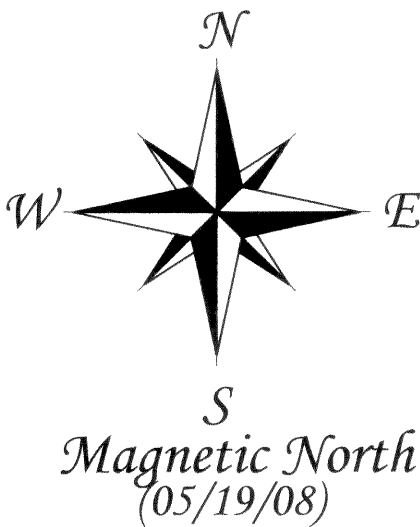

I HEREBY CERTIFY THAT THIS IS A CATEGORY 1 SURVEY AND THE RATIO OF PRECISION OF THE UNADJUSTED SURVEY IS 1:10,000 AS SHOWN HEREON.

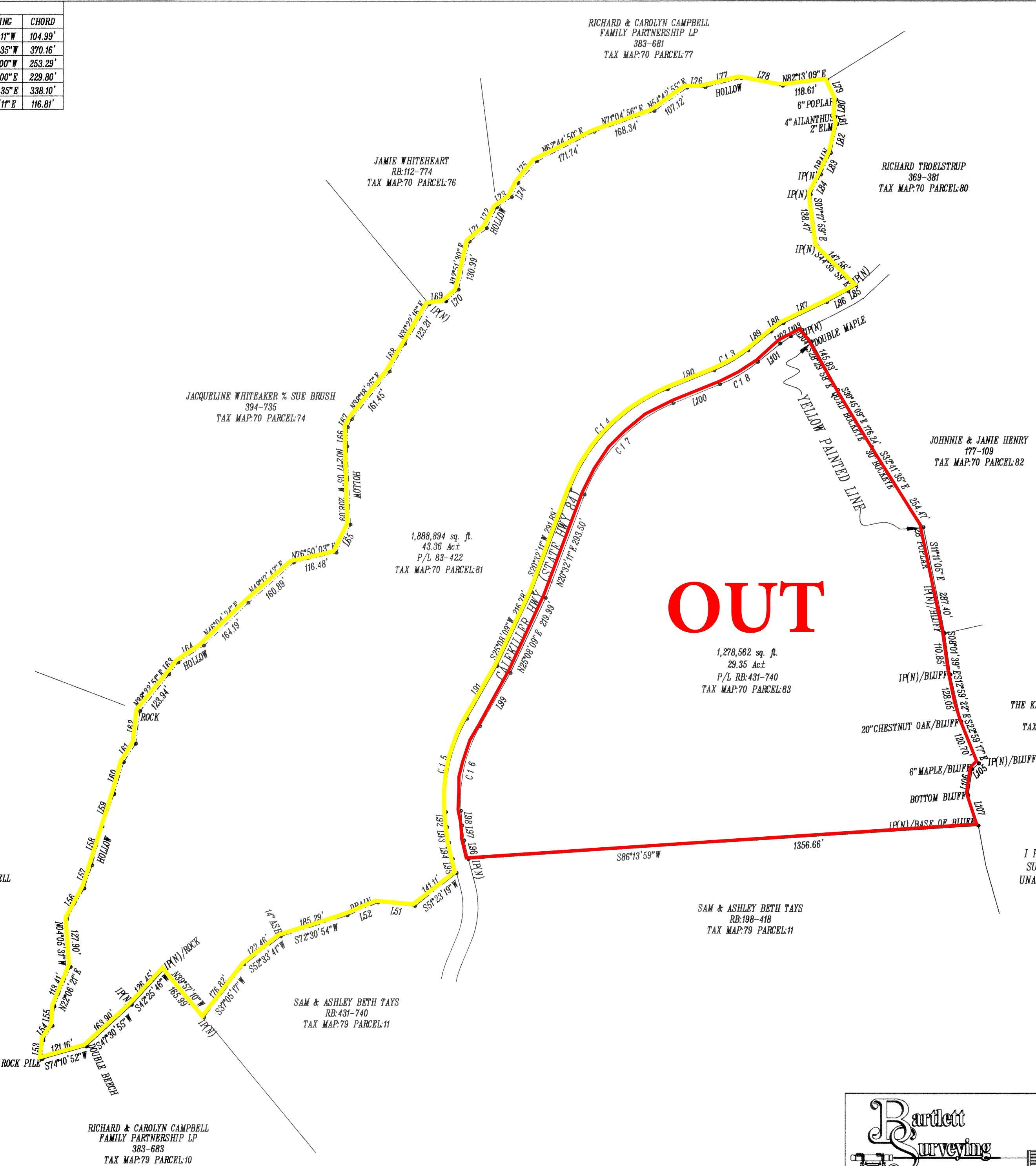

Bartlett Surveying  
214 EAST STEVENS STREET  
COOKEVILLE, TN 38501 (931-526-9000)



TAYS SURVEY	
4th CIVIL DISTRICT	TOTAL ACRES: 72.71±
PUTNAM COUNTY, TN	SCALE: 1"=200'
	DATE: 05/19/08
	DRAWING #08-128 C