

**CERTIFICATE OF OWNERSHIP AND DEDICATION**

I (we) hereby certify that I am (we are) the owner (s) of the property shown and described hereon and that I (we) hereby adopt this plan of subdivision with my (our) free consent.

12-18-90  
Date Signed

PLATEAU PROPERTIES, INC.  
*[Signature]*  
Owner's Signature  
SECRETARY & TREASURER  
*[Signature]*

**CERTIFICATE OF ACCURACY AND PRECISION**

I hereby certify that the plan shown and described hereon is a true and correct Class A Survey, performed in accordance to current Tennessee Standards of Practice of Land Surveyors.

12-18-90  
Date Signed

Clay Carey  
Surveyor's Signature  
*[Signature]*

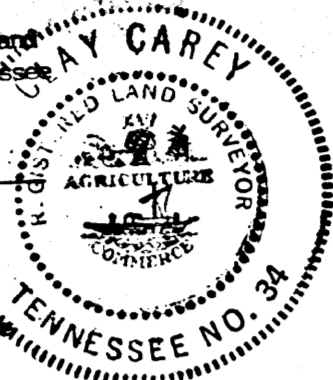

**CERTIFICATE OF APPROVAL FOR RECORD**

I hereby certify that the Subdivision Plat shown hereon does not lie in the Boundary of the Crossville Planning Commission.

12-18-90  
Date Signed

*[Signature]*  
Signature  
*[Signature]*

STATE OF TENNESSEE, CUMBERLAND COUNTY  
The foregoing instrument and certificate were noted in Note Book 5 Page 284 on Dec. 20, 1990  
and recorded in Plat Book 9 Page 295 State Tax Paid \$     Fee      Recording Fee 15.00 Total \$ 15.00  
Witness My Hand                 
Receipt No. 68707                 
Andy Graham Swallows, Register

By: Margaret Madewell  
S.R.

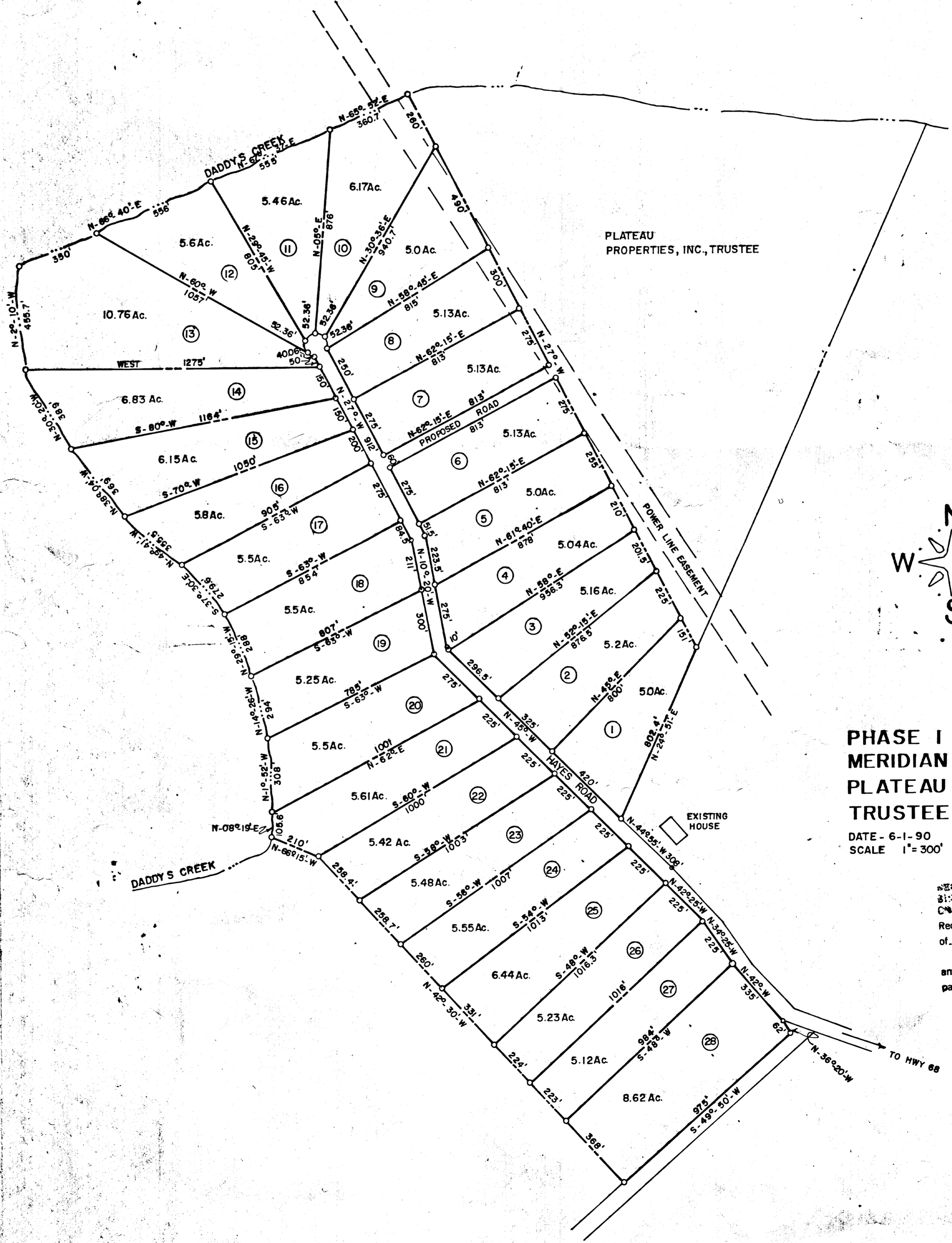
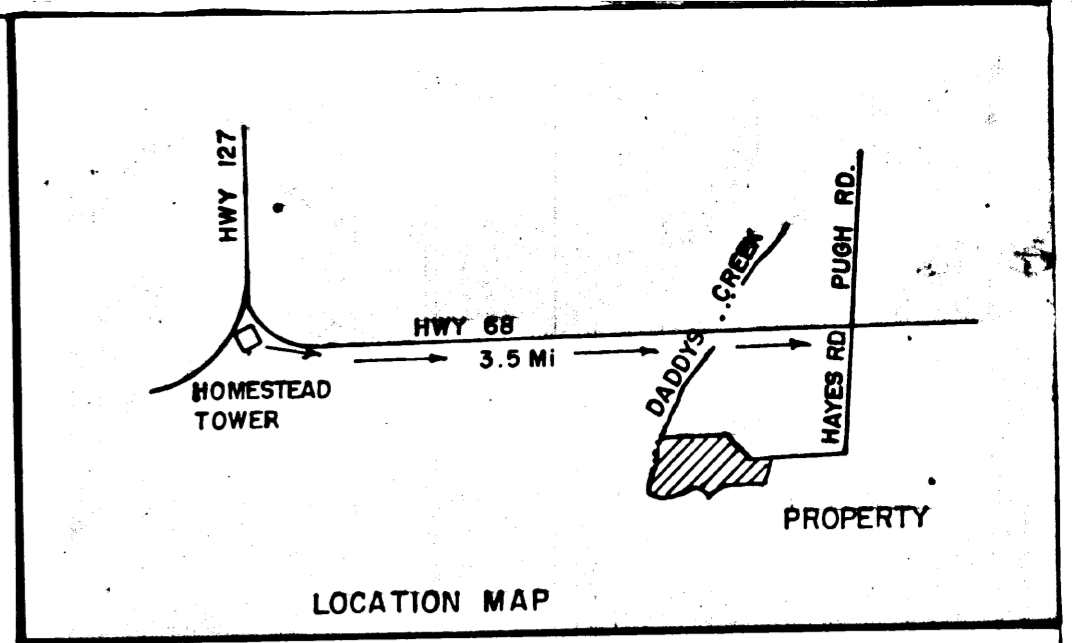

PLATEAU PROPERTIES, INC., TRUSTEE

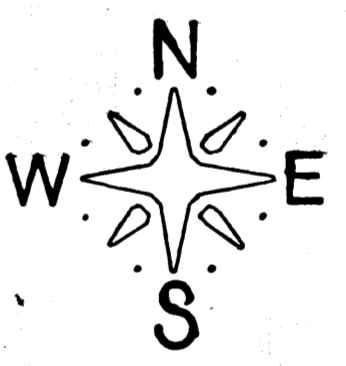

**PHASE I  
MERIDIAN SUBDIVISION  
PLATEAU PROPERTIES INC.,  
TRUSTEE**  
DATE - 6-1-90  
SCALE 1" = 300'

REGISTER'S OFFICE  
STATE OF TENNESSEE SS  
CUMBERLAND COUNTY  
Received for record this 20th day  
of Dec. 1990 at 9:15 o'clock A.M.  
Noted in Note Book 5 page 284  
and Recorded in Plat Book No. 9  
page 295 Slide 127-A Fee \$ 15.00 Paid  
Witness my hand                 
Andy Graham Swallows Register