

NOTES:

1. THIS SURVEY WAS CONDUCTED FROM THE CURRENT DEED OF RECORD AND IS SUBJECT TO ANY INFORMATION WHICH A TITLE SEARCH WOULD REVEAL.
2. THIS SURVEY IS SUBJECT TO ANY EASEMENTS, RIGHTS OF WAYS, AND/OR LEASES WHICH COULD AFFECT THE PROPERTY.

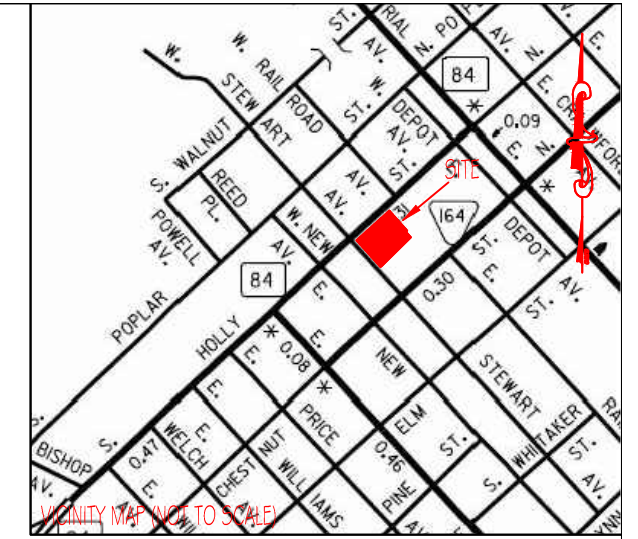
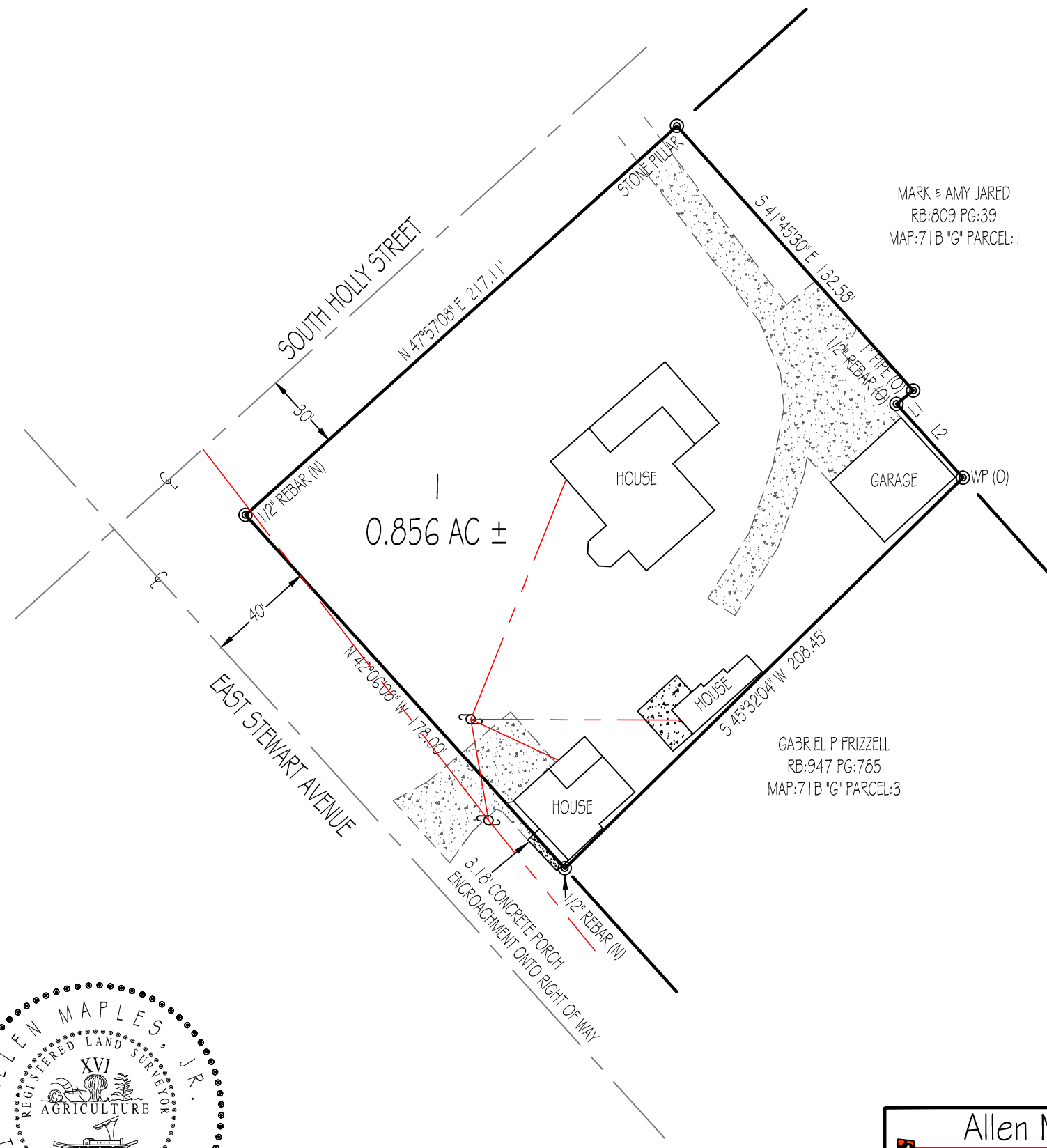

I HEREBY CERTIFY THAT THIS IS A CATEGORY 1 SURVEY AND THE RATIO OF PRECISION OF THE UNADJUSTED SURVEY IS AT LEAST 1:10,000.

ALLEN MAPLES, JR.
RLS#2171

LINE	BEARING	DISTANCE
L1	S 51°31'54" W	7.99'
L2	S 41°59'16" E	37.13'

LEGEND

(N)	(NEW)
(O)	(OLD)
⊕	CENTERLINE
⊕	POWER POLE
WP	WOOD POST

<p>Allen Maples Land Surveying</p> <p>38 Mayberry Street Sparta, TN 38583 Phone: (931) 837-5446</p>	<p>RUTH ANN WOOLBRIGHT SOUTH HOLLY STREET</p>	
	<p>14TH CIVIL DISTRICT</p> <p>PUTNAM COUNTY, TN</p> <p>P/L WDB:324 PG:183</p> <p>TAX MAP: 71 B "G" PARCEL:2</p>	<p>TOTAL ACRES: 0.856 AC ±</p> <p>SCALE: 1"=50'</p> <p>DATE: 11/21/2018</p> <p>DRAWING: 18-264 A3</p>