

NOTES:

1. THIS SURVEY WAS CONDUCTED FROM THE CURRENT DEED OF RECORD AND IS SUBJECT TO ANY INFORMATION WHICH A TITLE SEARCH WOULD REVEAL.
2. THIS SURVEY IS SUBJECT TO ANY EASEMENTS, RIGHTS OF WAYS, AND/OR LEASES WHICH COULD AFFECT THE PROPERTY.
3. A PORTION OF THIS PROPERTY IS IN A FLOOD ZONE, TO THE BEST OF MY KNOWLEDGE, ACCORDING TO FIRM MAP #47185C03000, EFFECTIVE SEPTEMBER 28, 2007.
4. THIS PROPERTY IS SUBJECT TO TVA FLOWAGE RIGHTS EASEMENTS. SEE WOB-106 PG-255 & WOB-106 PG-267.

Guys Rd

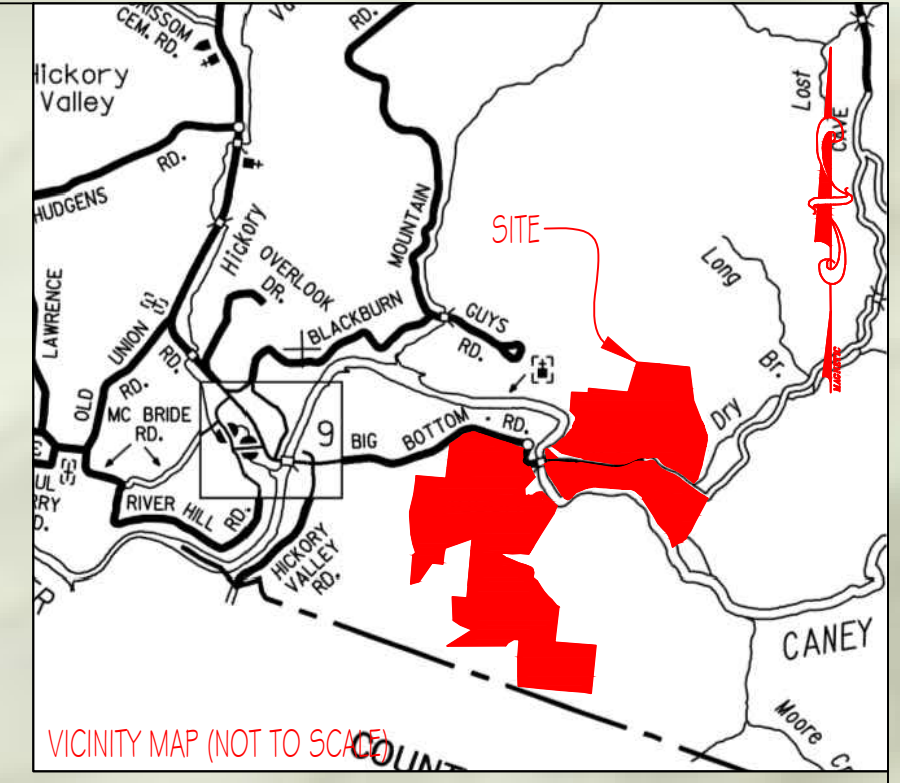

LEGEND

(N)	(NEW)
(O)	(OLD)
C	CENTERLINE
CP	POWER POLE
FC	FENCE CORNER
FL	FENCE LINE
WP	WOOD POST
SP	STEEL POST
CM	CONCRETE MONUMENT

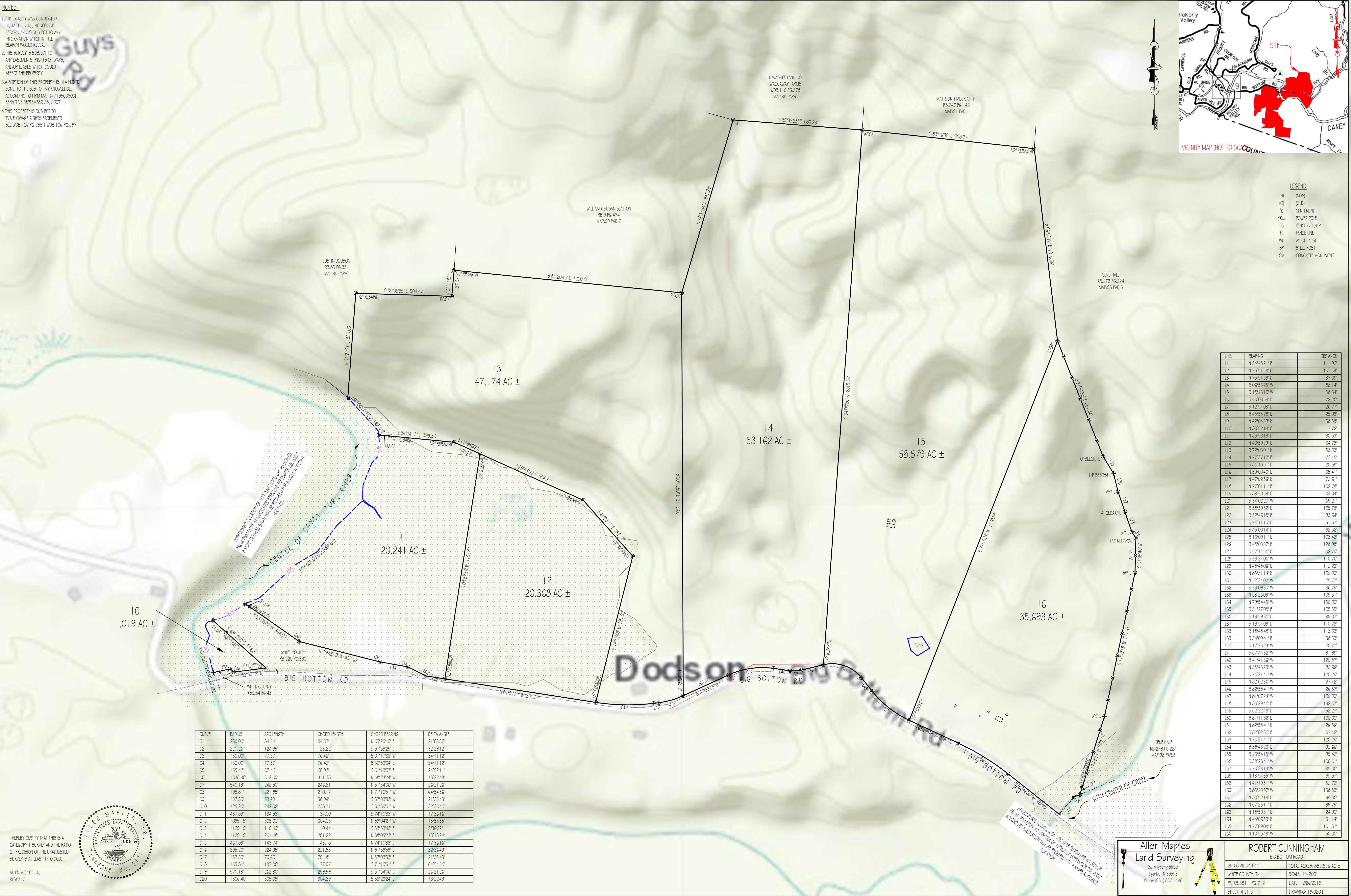

APPROXIMATE LOCATION OF 100 YEAR FLOOD LINE AS SCALED FROM FIRM MAP #47185C03000 EFFECTIVE SEPTEMBER 28, 2007. A MORE DETAILED STUDY WILL BE REQUIRED FOR A MORE ACCURATE LOCATION.

APPROXIMATE LOCATION OF 100 YEAR FLOOD LINE AS SCALED FROM FIRM MAP #47185C03000 EFFECTIVE SEPTEMBER 28, 2007. A MORE DETAILED STUDY WILL BE REQUIRED FOR A MORE ACCURATE LOCATION.

LINE	BEARING	DISTANCE
L1	N 54°48'21" E	111.92
L2	N 75°51'58" E	101.64
L3	N 75°51'58" E	97.08
L4	S 06°53'25" W	88.14
L5	S 18°23'10" W	58.34
L6	S 50°00'54" E	72.26
L7	S 12°54'03" E	26.77
L8	S 65°55'28" E	29.99
L9	N 62°04'39" E	38.58
L10	N 80°52'14" E	17.72
L11	N 88°50'13" E	80.53
L12	N 60°59'29" E	34.79
L13	S 72°03'01" E	53.03
L14	N 77°37'17" E	73.45
L15	S 86°18'51" E	20.58
L16	N 59°00'40" E	35.41
L17	N 47°02'56" E	72.61
L18	N 77°01'11" E	102.78
L19	S 89°50'54" E	84.04
L20	S 34°02'20" W	65.21
L21	S 58°59'52" E	09.78
L22	S 52°46'18" E	93.64
L23	S 74°11'10" E	51.87
L24	S 45°00'14" E	82.52
L25	S 13°09'11" E	103.43
L26	S 48°03'37" E	128.98
L27	S 57°14'56" E	82.79
L28	S 38°34'06" W	110.76
L29	N 48°48'06" E	112.23
L30	N 85°31'14" E	100.00
L31	N 52°34'02" W	25.77
L32	S 78°09'30" W	86.79
L33	N 63°26'09" W	105.51
L34	N 79°54'45" W	150.00
L35	S 31°27'08" E	105.55
L36	S 13°59'36" E	99.07
L37	S 18°54'03" E	110.73
L38	S 18°48'49" E	113.03
L39	S 34°09'41" E	38.09
L40	S 17°25'23" W	40.77
L41	S 67°44'32" W	31.98
L42	S 41°41'36" W	120.87
L43	N 38°43'23" W	92.66
L44	S 76°21'41" W	120.29
L45	N 82°02'36" W	87.42
L46	S 82°58'41" W	26.57
L47	N 81°07'24" W	100.00
L48	N 88°28'46" E	132.67
L49	S 62°22'48" E	52.27
L50	S 81°11'32" E	100.00
L51	N 82°58'41" E	26.56
L52	S 82°02'36" E	87.42
L53	N 76°21'41" E	120.29
L54	S 38°43'23" E	92.66
L55	S 23°54'19" W	99.42
L56	S 39°23'41" W	106.61
L57	S 70°33'13" W	95.06
L58	N 13°54'39" W	88.87
L59	N 61°19'51" W	52.72
L60	S 85°20'57" W	138.89
L61	N 80°52'14" E	38.36
L62	N 67°25'11" E	39.79
L63	N 18°50'31" E	24.90
L64	N 44°06'33" E	31.14
L65	N 77°09'08" E	101.37
L66	N 10°55'48" W	50.00

CURVE	RADIUS	ARC LENGTH	CHORD LENGTH	CHORD BEARING	DELTA ANGLE
C1	230.00	84.54	84.07	N 65°20'10" E	21°03'37"
C2	220.86	124.89	123.22	S 87°53'25" E	32°29'12"
C3	130.00	77.57	76.42	S 01°11'38" W	34°11'12"
C4	130.00	77.57	76.42	S 32°53'34" E	34°11'12"
C5	155.42	67.46	66.33	S 61°19'07" E	24°52'11"
C6	1336.40	312.09	311.38	N 58°23'24" W	13°22'49"
C7	540.19	248.50	246.31	N 51°54'06" W	26°21'26"
C8	195.81	221.85	210.17	N 71°10'51" W	64°54'56"
C9	157.30	58.29	58.34	S 87°09'33" W	21°35'43"
C10	425.20	242.02	236.77	S 81°39'01" W	32°36'46"
C11	437.83	134.53	134.00	S 74°10'33" W	17°36'16"
C12	1089.19	305.00	304.03	N 89°04'21" W	15°53'59"
C13	1129.19	110.49	110.44	S 83°59'43" E	9°36'22"
C14	1129.19	201.48	201.22	N 88°05'23" E	10°13'24"
C15	467.83	143.74	143.18	N 74°10'33" E	17°36'16"
C16	395.20	224.95	221.83	N 81°38'59" E	32°36'49"
C17	187.30	70.60	70.18	N 87°09'33" E	21°35'43"
C18	165.81	187.86	177.97	S 71°10'51" E	64°54'56"
C19	570.19	262.30	259.99	S 51°54'06" E	26°21'26"
C20	1306.40	305.09	304.39	S 58°23'24" E	13°22'49"

I HEREBY CERTIFY THAT THIS IS A CATEGORY 1 SURVEY AND THE RATIO OF PRECISION OF THE UNADJUSTED SURVEY IS AT LEAST 1:10,000.



ALLEN MAPLES, JR.
RLS#2171

Allen Maples Land Surveying
38 Mayberry Street
Sparta, TN 38583
Phone: (931) 837-5446

ROBERT CUNNINGHAM
BIG BOTTOM ROAD

2ND CIVIL DISTRICT	TOTAL ACRES: 852.916 AC ±
WHITE COUNTY, TN	SCALE: 1"=200'
PLR RB-351 PG-712	DATE: 12/26/2018
SHEET: 4 OF 5	DRAWING: 18-020-D