

NOTES:

1. THIS SURVEY WAS CONDUCTED FROM THE CURRENT DEED OF RECORD AND IS SUBJECT TO ANY INFORMATION WHICH A TITLE SEARCH WOULD REVEAL.
2. THIS SURVEY IS SUBJECT TO ANY EASEMENTS, RIGHTS OF WAYS, AND/OR LEASES WHICH COULD AFFECT THE PROPERTY.
3. A PORTION OF THIS PROPERTY IS IN A FLOOD ZONE. TO THE BEST OF MY KNOWLEDGE, ACCORDING TO FIRM MAP #47185C03000, EFFECTIVE SEPTEMBER 28, 2007.
4. THIS PROPERTY IS SUBJECT TO TIA FLOWAGE RIGHTS EASEMENTS. SEE WDB:106 PG:255 & WDB:106 PG:287.

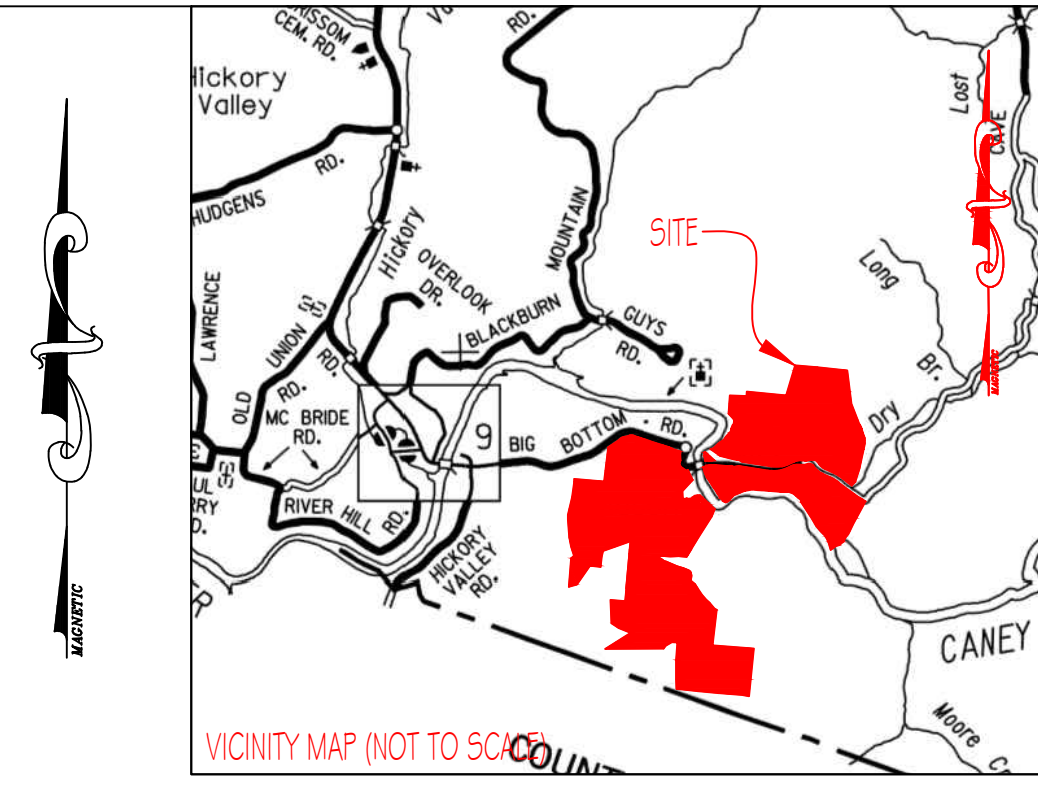

LEGEND

(N)	(NEW)
(O)	(OLD)
—	CENTERLINE
—	POWER POLE
FC	FENCE CORNER
FL	FENCE LINE
WP	WOOD POST
SP	STEEL POST
CM	CONCRETE MONUMENT

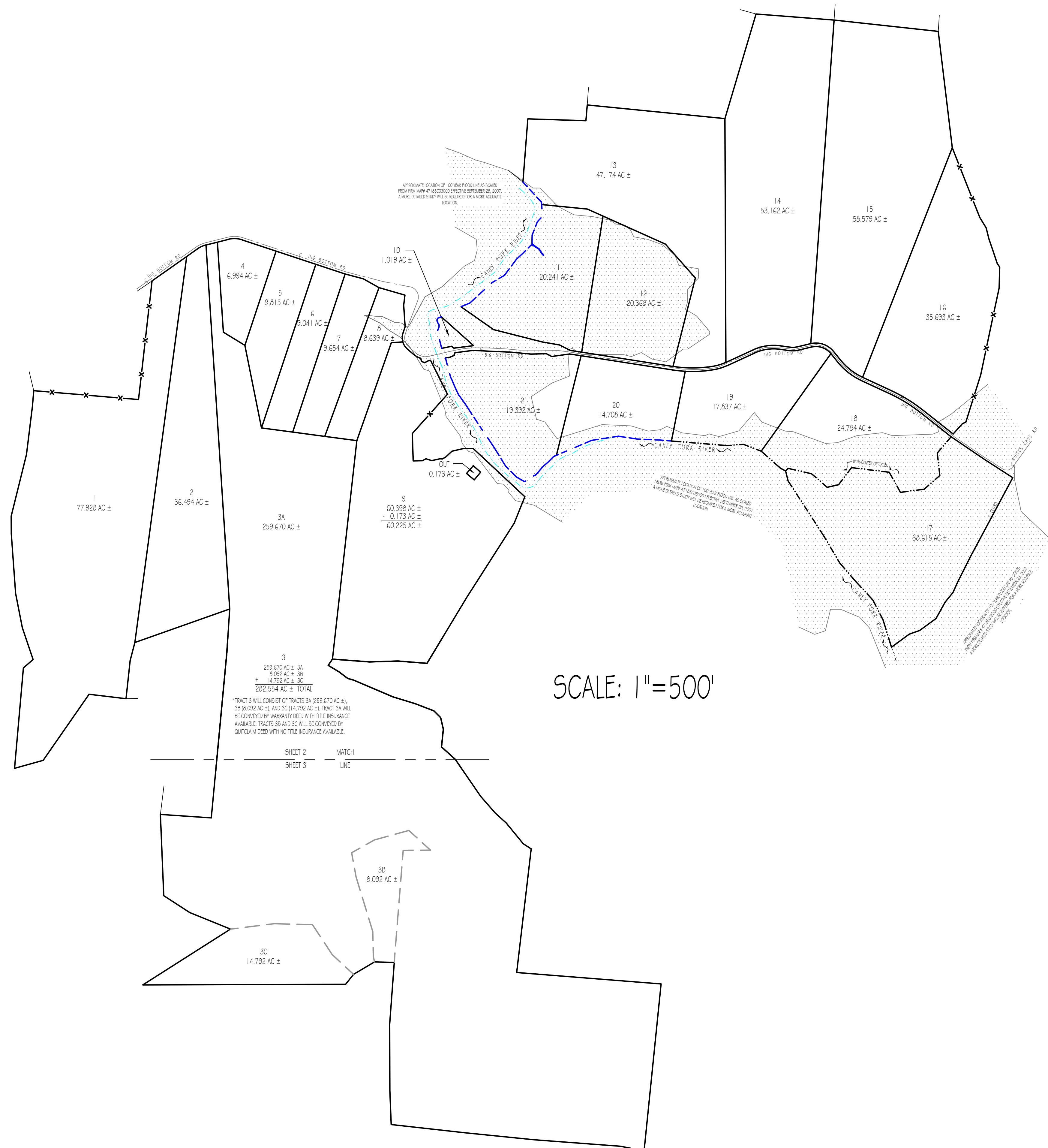

TRACT 3 WILL CONSIST OF TRACTS 3A (259,670 AC ±), 3B (8,092 AC ±), AND 3C (14,792 AC ±). TRACT 3A WILL BE CONVEYED BY WARRANTY DEED WITH TITLE INSURANCE. AVAILABLE TRACTS 3B AND 3C WILL BE CONVEYED BY QUITCLAIM DEED WITH NO TITLE INSURANCE AVAILABLE.

SHEET DATA
THE FOLLOWING SHEETS CONTAIN THE LOTS LISTED BELOW

SHEET 2	SHEET 3	SHEET 4	SHEET 5
LOT 1	P/O LOT 3A	LOT 10	LOT 17
LOT 2	P/O LOT 3B	LOT 11	LOT 18
P/O LOT 3A	P/O LOT 3C	LOT 12	LOT 19
LOT 4		LOT 13	LOT 20
LOT 5		LOT 14	LOT 21
LOT 6		LOT 15	
LOT 7		LOT 16	
LOT 8			
LOT 9			

MAPS AND PARCELS CONTAINED IN THIS DRAWING

MAP	PARCEL
96	5.02
96	7
96	8
99	27
99	27.01
99	27.03
99	29
111	6
111	6.01
111	8

I HEREBY CERTIFY THAT THIS IS A CATEGORY 1 SURVEY AND THE RATIO OF PRECISION OF THE UNADJUSTED SURVEY IS AT LEAST 1:10,000.



ALLEN MAPLES, JR.
RLS#2171

<p>Allen Maples Land Surveying</p> <p>38 Mayberry Street Sparta, TN 38583 Phone: (931) 657-5446</p>	ROBERT CUNNINGHAM BIG BOTTOM ROAD	
	2ND CIVIL DISTRICT	TOTAL ACRES: 852.916 AC ±
	WHITE COUNTY, TN	SCALE: 1"=500'
	PLR RB-381 PG-712	DATE: 12/02/018
SHEET: 1 OF 5	DRAWING: 18-020-D	

NOTES:

1. THIS SURVEY WAS CONDUCTED FROM THE CURRENT DEED OF RECORD AND IS SUBJECT TO ANY INFORMATION WHICH A TITLE SEARCH WOULD REVEAL.
2. THIS SURVEY IS SUBJECT TO ANY EASEMENTS, RIGHTS OF WAYS, AND/OR LEASES WHICH COULD AFFECT THE PROPERTY.
3. A PORTION OF THIS PROPERTY IS IN A FLOOD ZONE, TO THE BEST OF MY KNOWLEDGE, ACCORDING TO FIRM MAP #47185C03000, EFFECTIVE SEPTEMBER 28, 2007.
4. THIS PROPERTY IS SUBJECT TO TVA FLOODAGE RIGHTS EASEMENTS. SEE WOB-106 PG-255 & WOB-106 PG-267.

CURVE	RADIUS	ARC LENGTH	CHORD LENGTH	CHORD BEARING	DELTA ANGLE
C1	230.00	84.54	84.07	N 65°20'10" E	21°03'37"
C2	220.26	124.89	123.22	S 67°53'25" E	32°29'12"
C3	130.00	77.57	76.42	S 01°11'38" W	34°11'12"
C4	130.00	77.57	76.42	S 32°53'34" E	34°11'12"
C5	155.42	67.46	66.93	S 61°19'07" E	24°52'11"
C6	1336.40	312.09	311.38	N 58°23'24" W	13°22'49"
C7	540.19	246.50	246.31	N 51°54'06" W	26°21'26"
C8	195.61	221.85	210.17	N 71°10'51" W	64°54'56"
C9	157.30	89.29	88.94	S 67°09'33" W	21°33'43"
C10	425.20	242.02	238.77	S 81°39'01" W	32°36'46"
C11	437.83	134.53	134.00	S 74°10'33" E	17°36'16"
C12	1099.19	305.00	304.03	N 89°04'21" W	15°53'55"
C13	1129.19	110.49	110.44	S 83°59'43" E	5°36'22"
C14	1129.19	201.46	201.22	N 88°05'23" E	10°13'24"
C15	467.83	143.74	143.16	N 74°10'33" E	17°36'16"
C16	395.20	224.95	221.93	N 81°38'59" E	32°36'46"
C17	187.30	70.60	70.18	N 67°09'33" E	21°33'43"
C18	165.81	187.86	177.97	S 71°10'51" E	64°54'56"
C19	570.19	262.30	259.99	S 51°54'06" E	26°21'26"
C20	1306.40	305.09	304.39	S 58°23'24" E	13°22'49"

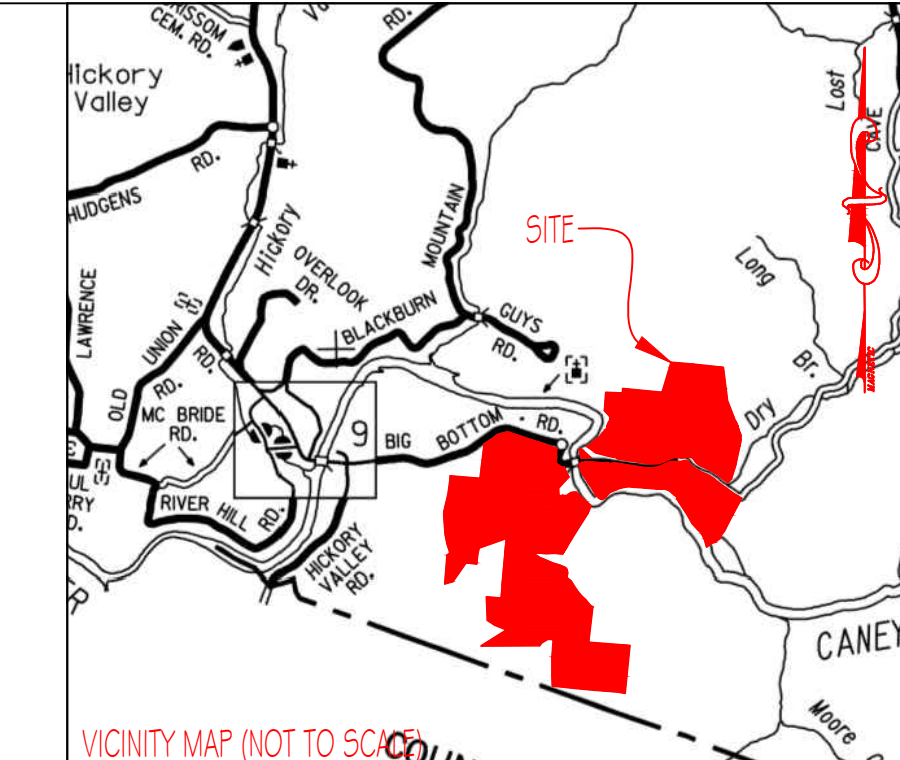

VICINITY MAP (NOT TO SCALE)

LEGEND

(N)	(NEW)
(O)	(OLD)
C	CENTERLINE
CP	POWER POLE
FC	FENCE CORNER
FL	FENCE LINE
WP	WOOD POST
SP	STEEL POST
CM	CONCRETE MONUMENT

LINE	BEARING	DISTANCE
L1	N 54°48'21" E	111.92
L2	N 75°15'58" E	101.64
L3	N 75°15'58" E	97.08
L4	S 06°53'23" W	88.14
L5	S 18°23'10" W	58.34
L6	S 50°00'54" E	72.26
L7	S 12°54'09" E	26.77
L8	S 65°58'28" E	29.99
L9	N 62°04'39" E	38.58
L10	N 80°52'14" E	17.72
L11	N 88°50'13" E	80.53
L12	N 60°58'29" E	34.79
L13	S 72°03'01" E	53.03
L14	N 77°37'17" E	73.45
L15	S 82°18'51" E	20.58
L16	N 59°02'40" E	35.41
L17	N 47°02'56" E	72.61
L18	N 77°01'11" E	102.78
L19	S 89°50'54" E	84.04
L20	S 34°02'20" W	65.21
L21	S 58°58'52" E	109.78
L22	S 52°46'18" E	93.64
L23	S 74°11'10" E	51.87
L24	S 45°00'14" E	82.52
L25	S 13°03'11" E	103.45
L26	S 48°03'37" E	128.98
L27	S 57°14'56" E	82.79
L28	S 38°34'06" W	110.76
L29	N 48°48'06" E	112.23
L30	N 85°31'14" E	100.00
L31	N 52°34'02" W	25.77
L32	S 78°09'30" W	86.79
L33	N 63°26'09" W	105.51
L34	N 79°54'45" W	150.00
L35	S 31°27'08" E	105.55
L36	S 13°59'36" E	99.07
L37	S 18°54'03" E	110.73
L38	S 18°48'48" E	113.03
L39	S 34°09'41" E	38.09
L40	S 17°25'23" W	40.77
L41	S 67°44'32" W	31.88
L42	S 41°34'36" W	120.87
L43	N 38°43'23" W	92.66
L44	S 76°21'41" W	120.29
L45	N 82°02'36" W	67.42
L46	S 82°58'41" W	26.57
L47	N 81°07'24" W	100.00
L48	N 88°29'46" E	132.67
L49	S 62°22'48" E	52.27
L50	S 81°11'32" E	100.00
L51	N 82°58'41" E	26.56
L52	S 82°02'36" E	67.42
L53	N 76°21'41" E	120.29
L54	S 38°43'23" W	92.66
L55	S 23°54'15" W	99.42
L56	S 38°23'41" W	106.61
L57	S 70°33'13" W	95.06
L58	N 13°54'35" W	86.87
L59	N 61°19'51" W	52.72
L60	S 85°20'57" W	138.88
L61	N 80°52'14" E	38.36
L62	N 67°25'11" E	39.79
L63	N 18°50'31" E	24.90
L64	N 44°06'39" E	31.14
L65	N 77°09'08" E	101.37
L66	N 10°55'48" W	50.00

RHM # BECCY BROGREN
RB:291 PG:393
MAP:99 PAR:29.02

KYLE JOHNSON
RB:422 PG:270
MAP:99 PAR:39.01

ELVIS WALLACE
RB:230 PG:239
MAP:111 PAR:5

JEFFREY ROBERTS
RB:387 PG:566
MAP:111 PAR:5.01

JILL CUNNINGHAM
WB:35 PG:713
MAP:99 PAR:27.02



I HEREBY CERTIFY THAT THIS IS A CATEGORY 1 SURVEY AND THE RATIO OF PRECISION OF THE UNADJUSTED SURVEY IS AT LEAST 1:10,000.

ALLEN MAPLES, JR.
RLS#2171

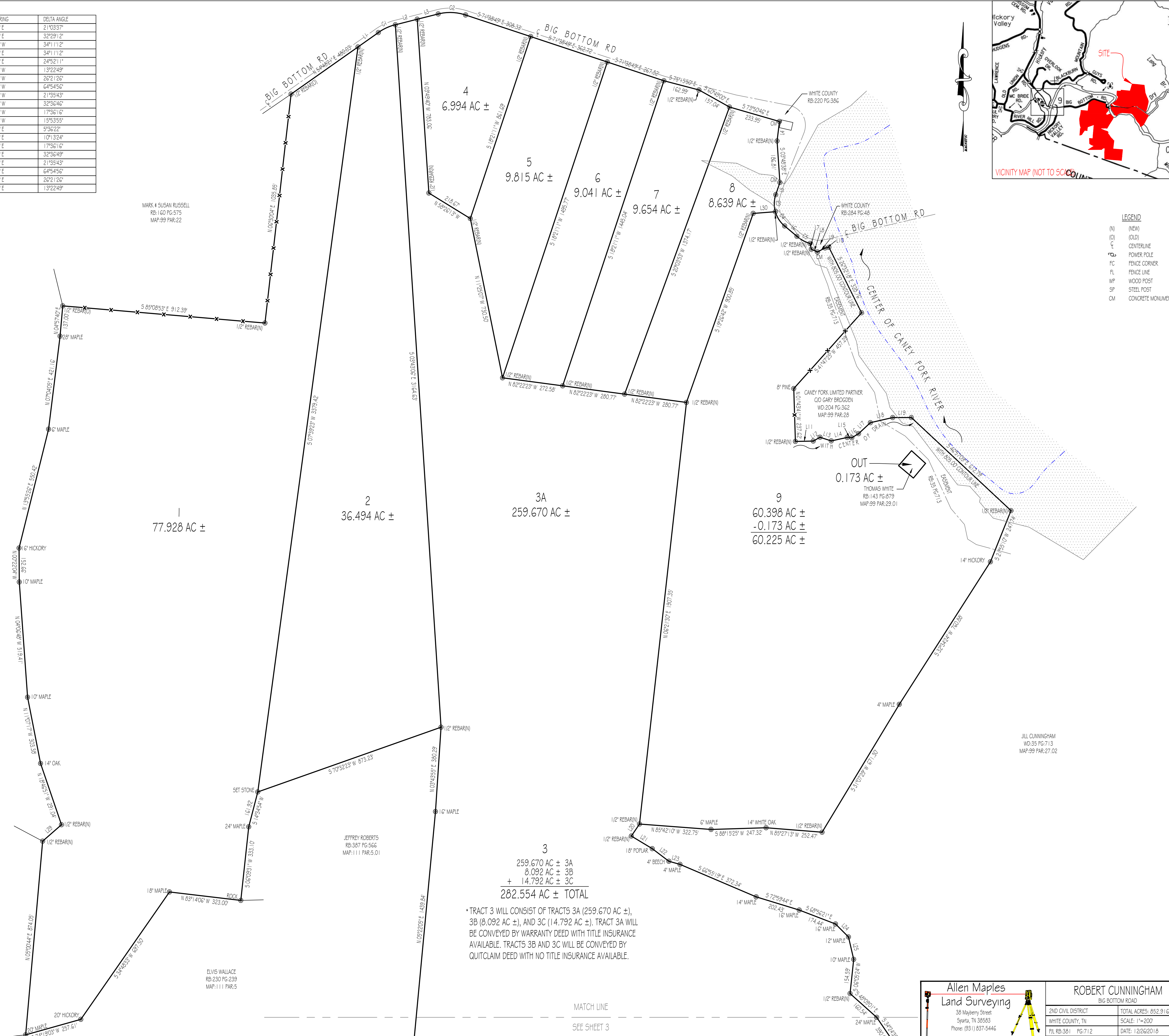

MATCH LINE
SEE SHEET 3

Allen Maples Land Surveying 38 Mayberry Street Sparta, TN 38583 Phone: (931) 837-5446	ROBERT CUNNINGHAM BIG BOTTOM ROAD	
	2ND CIVIL DISTRICT WHITE COUNTY, TN PLR RB:381 PG:712 SHEET: 2 OF 5	TOTAL ACRES: 852.916 AC ± SCALE: 1"=200' DATE: 12/26/2018 DRAWING: 18-020.D

NOTES:

1. THIS SURVEY WAS CONDUCTED FROM THE CURRENT DEED OF RECORD AND IS SUBJECT TO ANY INFORMATION WHICH A TITLE SEARCH WOULD REVEAL.
2. THIS SURVEY IS SUBJECT TO ANY EASEMENTS, RIGHTS OF WAYS, AND/OR LEASES WHICH COULD AFFECT THE PROPERTY.
3. A PORTION OF THIS PROPERTY IS IN A FLOOD ZONE, TO THE BEST OF MY KNOWLEDGE, ACCORDING TO FIRM MAP #47185C03000, EFFECTIVE SEPTEMBER 28, 2007.
4. THIS PROPERTY IS SUBJECT TO TVA FLOWAGE RIGHTS EASEMENTS. SEE WOB-106 PG-255 & WOB-106 PG-267.

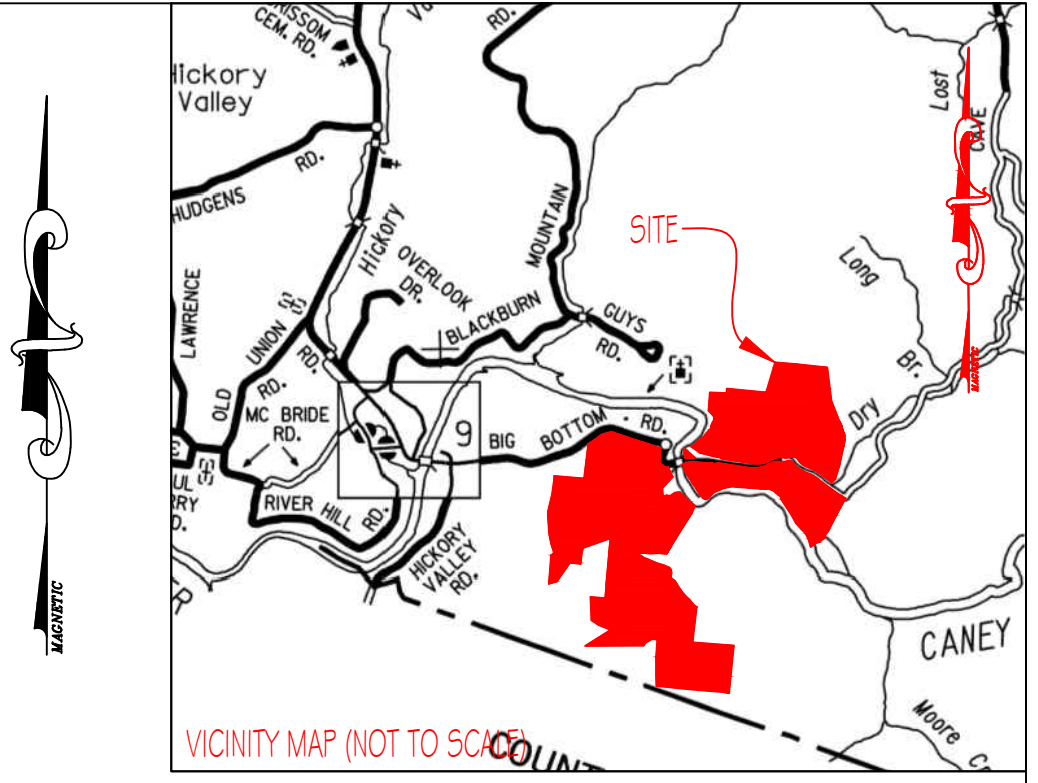

LEGEND

(N)	(NEW)
(O)	(OLD)
C	CENTERLINE
CP	POWER POLE
FC	FENCE CORNER
FL	FENCE LINE
WP	WOOD POST
SP	STEEL POST
CM	CONCRETE MONUMENT

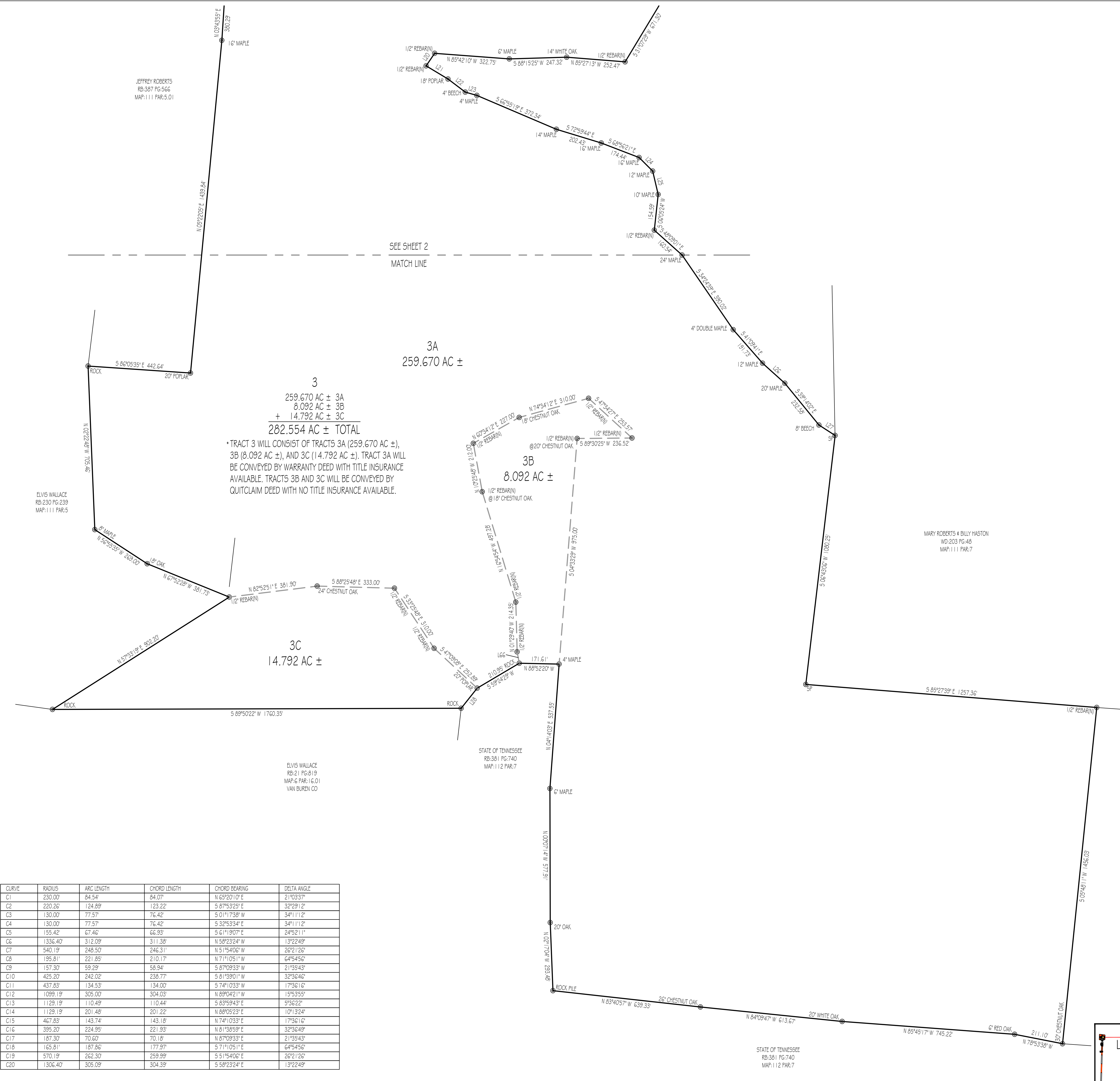

3
259.670 AC ± 3A
8.092 AC ± 3B
+ 14.792 AC ± 3C
282.554 AC ± TOTAL

*TRACT 3 WILL CONSIST OF TRACTS 3A (259.670 AC ±), 3B (8.092 AC ±), AND 3C (14.792 AC ±). TRACT 3A WILL BE CONVEYED BY WARRANTY DEED WITH TITLE INSURANCE AVAILABLE. TRACTS 3B AND 3C WILL BE CONVEYED BY QUITCLAIM DEED WITH NO TITLE INSURANCE AVAILABLE.

CURVE	RADIUS	ARC LENGTH	CHORD LENGTH	CHORD BEARING	DELTA ANGLE
C1	230.00	84.54	84.07	N 65°20'10" E	21°03'37"
C2	220.26	124.89	123.22	S 87°53'25" E	32°29'12"
C3	130.00	77.57	76.42	S 01°17'38" W	34°11'12"
C4	130.00	77.57	76.42	S 32°53'34" E	34°11'12"
C5	155.42	67.46	66.93	S 61°19'07" E	24°52'11"
C6	1336.40	312.09	311.38	N 58°23'24" W	13°22'49"
C7	540.19	248.50	246.31	N 51°54'06" W	26°21'26"
C8	195.61	221.85	210.17	N 71°10'51" W	64°54'56"
C9	157.30	99.29	98.94	S 87°09'33" W	21°35'43"
C10	425.20	242.02	238.77	S 61°39'01" W	32°36'46"
C11	437.83	134.53	134.00	S 74°10'33" W	17°36'16"
C12	1099.19	305.00	304.03	N 89°04'21" W	15°53'55"
C13	1129.19	110.49	110.44	S 83°49'43" E	5°36'22"
C14	1129.19	201.48	201.22	N 88°05'23" E	10°13'24"
C15	467.83	143.74	143.18	N 74°10'33" E	17°36'16"
C16	395.20	224.95	221.93	N 61°38'59" E	32°36'49"
C17	187.30	70.60	70.18	N 87°09'33" E	21°35'43"
C18	165.61	187.86	177.97	S 71°10'51" E	64°54'56"
C19	570.19	262.30	259.99	S 51°54'06" E	26°21'26"
C20	1306.40	305.09	304.39	S 58°23'24" E	13°22'49"

LINE	BEARING	DISTANCE
L1	N 54°48'21" E	111.92
L2	N 75°15'58" E	101.64
L3	N 75°15'58" E	97.08
L4	S 06°53'25" W	88.14
L5	S 18°23'10" W	58.34
L6	S 50°00'54" E	72.26
L7	S 12°54'09" E	26.77
L8	S 65°59'28" E	29.99
L9	N 62°04'39" E	36.58
L10	N 80°52'14" E	17.72
L11	N 88°50'13" E	80.53
L12	N 60°59'29" E	34.79
L13	S 72°03'01" E	93.03
L14	N 77°37'17" E	73.49
L15	S 86°18'51" E	20.58
L16	N 59°00'40" E	35.41
L17	N 47°02'56" E	72.61
L18	N 77°01'11" E	102.78
L19	S 89°50'54" E	84.04
L20	S 34°02'20" W	65.21
L21	S 58°59'52" E	109.78
L22	S 52°46'18" E	93.64
L23	S 74°11'10" E	51.87
L24	S 45°00'14" E	82.52
L25	S 13°09'11" E	103.43
L26	S 48°03'37" E	128.98
L27	S 57°14'56" E	82.79
L28	S 38°34'06" W	110.76
L29	N 48°48'06" E	112.23
L30	N 85°11'14" E	100.00
L31	N 52°34'02" W	25.77
L32	S 78°08'20" W	86.79
L33	N 63°16'09" W	105.51
L34	N 78°54'45" W	150.00
L35	S 31°27'08" E	105.55
L36	S 13°59'36" E	99.07
L37	S 18°45'40" E	110.73
L38	S 18°45'48" E	113.03
L39	S 34°09'41" W	38.09
L40	S 17°29'23" W	40.77
L41	S 67°44'32" W	31.88
L42	S 41°14'136" W	120.87
L43	N 38°43'23" W	92.66
L44	S 76°21'14" W	120.29
L45	N 82°02'36" W	87.42
L46	S 82°58'41" W	26.57
L47	N 81°30'724" W	100.00
L48	N 88°29'46" E	132.67
L49	S 62°22'48" E	52.27
L50	S 81°11'132" E	100.00
L51	N 82°58'41" E	26.56
L52	S 82°02'36" E	87.42
L53	N 76°21'14" E	120.29
L54	S 38°43'23" E	92.66
L55	S 23°54'15" W	99.42
L56	S 39°23'41" W	106.61
L57	S 70°33'13" W	95.06
L58	N 13°54'35" W	88.87
L59	N 61°19'51" W	52.72
L60	S 85°20'57" W	138.89
L61	N 80°52'14" E	38.36
L62	N 67°25'11" E	39.79
L63	N 18°50'31" E	24.90
L64	N 44°06'53" E	31.14
L65	N 77°09'08" E	101.37
L66	N 10°55'48" W	50.00

I HEREBY CERTIFY THAT THIS IS A CATEGORY 1 SURVEY AND THE RATIO OF PRECISION OF THE UNADJUSTED SURVEY IS AT LEAST 1:10,000.



ALLEN MAPLES, JR.
RLS#2171

Allen Maples Land Surveying 38 Mayberry Street Sparta, TN 38583 Phone: (931) 837-5446		ROBERT CUNNINGHAM BIG BOTTOM ROAD 2ND CIVIL DISTRICT WHITE COUNTY, TN PLR RB-361 PG-712 SHEET: 3 OF 5		TOTAL ACRES: 852.916 AC ± SCALE: 1"=200' DATE: 12/26/2018 DRAWING: 18-020-D	
--	--	---	--	--	--

NOTES:

1. THIS SURVEY WAS CONDUCTED FROM THE CURRENT DEED OF RECORD AND IS SUBJECT TO ANY INFORMATION WHICH A TITLE SEARCH WOULD REVEAL.
2. THIS SURVEY IS SUBJECT TO ANY EASEMENTS, RIGHTS OF WAYS, AND/OR LEASES WHICH COULD AFFECT THE PROPERTY.
3. A PORTION OF THIS PROPERTY IS IN A FLOOD ZONE, TO THE BEST OF MY KNOWLEDGE, ACCORDING TO FIRM MAP #47185C03000, EFFECTIVE SEPTEMBER 28, 2007.
4. THIS PROPERTY IS SUBJECT TO TVA FLOWAGE RIGHTS EASEMENTS. SEE WOB-106 PG-255 + WOB-106 PG-267.

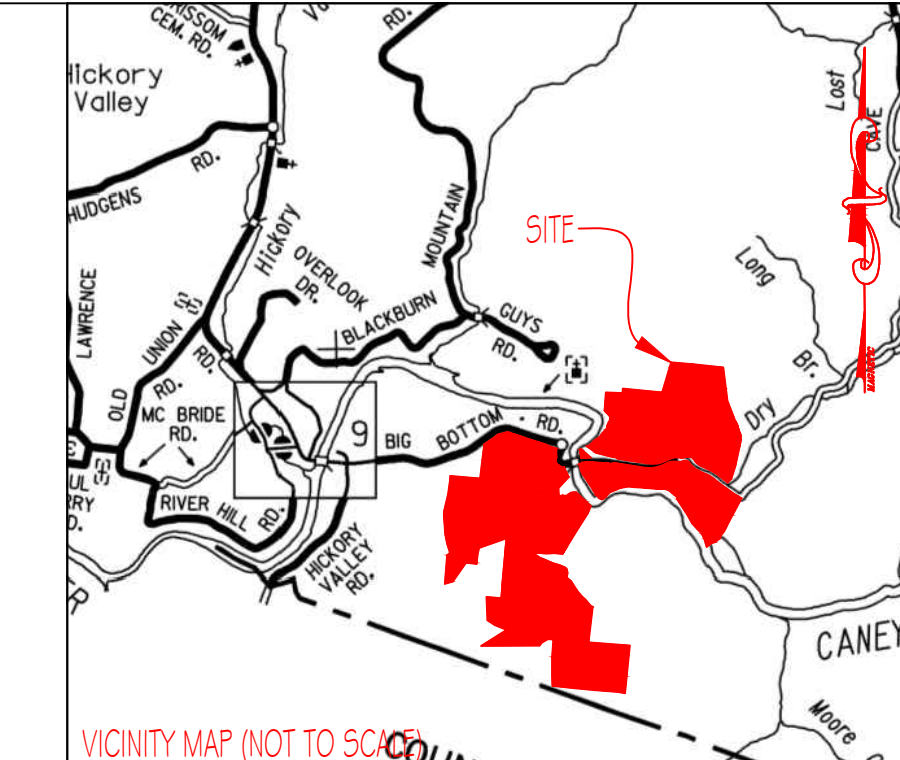

VICINITY MAP (NOT TO SCALE)

LEGEND

(N)	(NEW)
(O)	(OLD)
C	CENTERLINE
CP	POWER POLE
FC	FENCE CORNER
FL	FENCE LINE
WP	WOOD POST
SP	STEEL POST
CM	CONCRETE MONUMENT

LINE	BEARING	DISTANCE
L1	N 54°48'21" E	111.92
L2	N 75°51'58" E	101.64
L3	N 75°51'58" E	97.08
L4	S 06°53'25" W	88.14
L5	S 18°23'10" W	58.34
L6	S 50°00'54" E	72.26
L7	S 12°54'09" E	26.77
L8	S 65°55'28" E	29.99
L9	N 62°04'39" E	38.58
L10	N 80°52'14" E	17.72
L11	N 88°50'13" E	80.53
L12	N 60°59'29" E	34.79
L13	S 72°03'01" E	53.03
L14	N 77°37'17" E	73.45
L15	S 86°18'51" E	20.58
L16	N 59°00'40" E	35.41
L17	N 47°02'56" E	72.61
L18	N 77°01'11" E	102.78
L19	S 89°50'54" E	84.04
L20	S 34°02'20" W	65.21
L21	S 58°59'52" E	109.78
L22	S 52°46'18" E	93.64
L23	S 74°11'10" E	51.87
L24	S 45°00'14" E	82.52
L25	S 13°09'11" E	103.43
L26	S 48°03'37" E	128.98
L27	S 57°14'56" E	82.79
L28	S 38°34'06" W	110.76
L29	N 48°48'06" E	112.23
L30	N 85°31'14" E	100.00
L31	N 52°34'02" W	25.77
L32	S 78°09'30" W	86.79
L33	N 63°26'09" W	105.51
L34	N 79°54'45" W	150.00
L35	S 31°27'09" E	105.55
L36	S 13°59'36" E	99.07
L37	S 18°54'03" E	110.73
L38	S 18°48'49" E	113.03
L39	S 34°09'41" E	38.09
L40	S 17°25'23" W	40.77
L41	S 67°44'32" W	31.98
L42	S 41°41'36" W	120.87
L43	N 38°43'23" E	92.66
L44	S 76°21'41" W	120.29
L45	N 82°02'36" E	87.42
L46	S 82°58'41" W	26.57
L47	N 81°07'24" W	100.00
L48	N 88°28'46" E	132.67
L49	S 62°22'48" E	52.27
L50	S 81°11'32" E	100.00
L51	N 82°58'41" E	26.56
L52	S 82°02'36" E	87.42
L53	N 76°21'41" E	120.29
L54	S 38°43'23" E	92.66
L55	S 23°54'15" W	99.42
L56	S 39°23'41" W	106.61
L57	S 70°33'13" W	95.06
L58	N 13°54'39" W	88.87
L59	N 61°19'51" W	52.72
L60	S 85°20'57" W	138.89
L61	N 80°52'14" E	38.36
L62	N 67°25'11" E	39.79
L63	N 18°50'31" E	24.90
L64	N 44°06'53" E	31.14
L65	N 77°09'08" E	101.37
L66	N 10°55'48" W	50.00

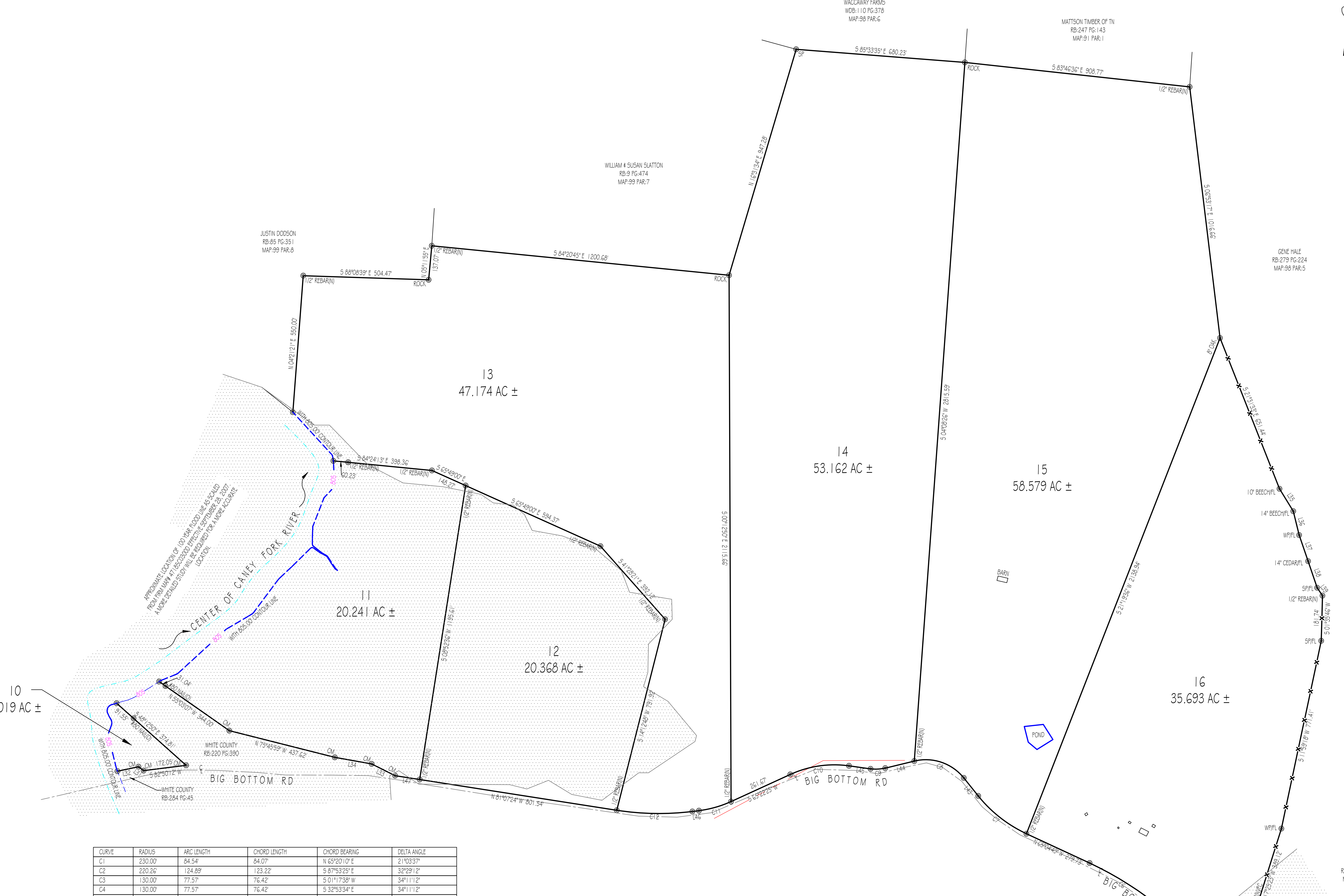

CURVE	RADIUS	ARC LENGTH	CHORD LENGTH	CHORD BEARING	DELTA ANGLE
C1	230.00	84.54	84.07	N 65°20'10" E	21°03'37"
C2	220.26	124.89	123.22	S 87°53'25" E	32°29'12"
C3	130.00	77.57	76.42	S 01°11'38" W	34°11'12"
C4	130.00	77.57	76.42	S 32°53'34" E	34°11'12"
C5	155.42	67.46	66.93	S 61°19'07" E	24°52'11"
C6	1336.40	312.09	311.38	N 58°23'24" W	13°22'49"
C7	540.19	248.50	246.31	N 51°54'06" W	26°21'26"
C8	195.81	221.85	210.17	N 71°10'51" W	64°54'56"
C9	157.30	59.29	58.94	S 87°09'33" W	21°35'43"
C10	425.20	242.02	236.77	S 81°39'01" W	32°36'46"
C11	437.83	134.53	134.00	S 74°10'33" W	17°36'16"
C12	1089.19	305.00	304.03	N 89°04'21" W	15°53'59"
C13	1129.19	110.49	110.44	S 83°59'43" E	9°36'22"
C14	1129.19	201.48	201.22	N 88°05'23" E	10°13'24"
C15	467.83	143.74	143.18	N 74°10'33" E	17°36'16"
C16	395.20	224.95	221.83	N 81°38'59" E	32°36'49"
C17	187.30	70.60	70.18	N 87°09'33" E	21°35'43"
C18	165.81	187.86	177.97	S 71°10'51" E	64°54'56"
C19	570.19	262.30	259.89	S 51°54'06" E	26°21'26"
C20	1306.40	305.09	304.39	S 58°23'24" E	13°22'49"

I HEREBY CERTIFY THAT THIS IS A CATEGORY 1 SURVEY AND THE RATIO OF PRECISION OF THE UNADJUSTED SURVEY IS AT LEAST 1:10,000.



ALLEN MAPLES, JR.
RLS#2171

Allen Maples
Land Surveying

38 Mayberry Street
Sparta, TN 38583
Phone: (931) 837-5446

ROBERT CUNNINGHAM
BIG BOTTOM ROAD

2ND CIVIL DISTRICT TOTAL ACRES: 852.916 AC ±
WHITE COUNTY, TN SCALE: 1"=200'
PLR RB-351 PG-712 DATE: 12/26/2018
SHEET: 4 OF 5 DRAWING: 18-020-D

NOTES:

1. THIS SURVEY WAS CONDUCTED FROM THE CURRENT DEED OF RECORD AND IS SUBJECT TO ANY INFORMATION WHICH A TITLE SEARCH WOULD REVEAL.
2. THIS SURVEY IS SUBJECT TO ANY EASEMENTS, RIGHTS OF WAYS, AND/OR LEASES WHICH COULD AFFECT THE PROPERTY.
3. A PORTION OF THIS PROPERTY IS IN A FLOOD ZONE. TO THE BEST OF MY KNOWLEDGE, ACCORDING TO FIRM MAP #47185003000, EFFECTIVE SEPTEMBER 28, 2007.
4. THIS PROPERTY IS SUBJECT TO TVA FLOWAGE RIGHTS EASEMENTS. SEE WOB-106 PG-255 & WOB-106 PG-267.

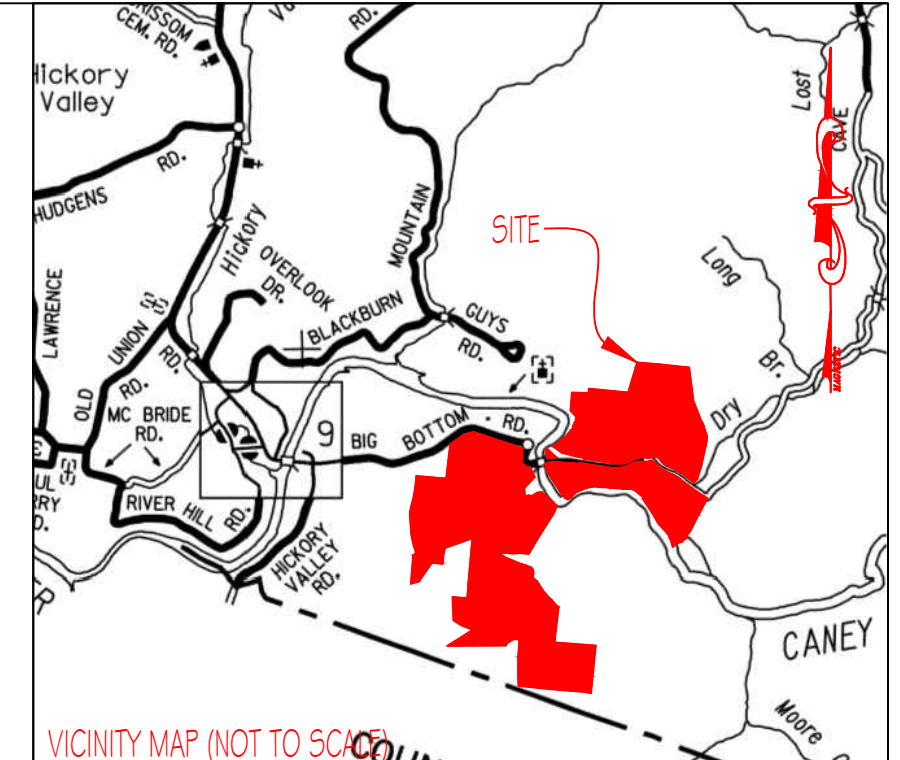

LEGEND

(N)	(NEW)
(O)	(OLD)
C	CENTERLINE
CP	POWER POLE
FC	FENCE CORNER
FL	FENCE LINE
WP	WOOD POST
SP	STEEL POST
CM	CONCRETE MONUMENT

LINE	BEARING	DISTANCE
L1	N 54°48'21" E	111.92
L2	N 75°15'58" E	101.64
L3	N 75°15'58" E	97.08
L4	S 06°53'23" W	88.14
L5	S 18°23'10" W	58.34
L6	S 50°00'54" E	72.26
L7	S 12°54'03" E	26.77
L8	S 65°55'28" E	29.99
L9	N 62°04'39" E	38.58
L10	N 80°52'14" E	17.72
L11	N 88°50'13" E	80.53
L12	N 60°59'29" E	34.79
L13	S 72°03'01" E	53.03
L14	N 77°37'17" E	73.45
L15	S 86°18'51" E	20.58
L16	N 59°00'40" E	35.41
L17	N 47°02'56" E	72.61
L18	N 77°01'11" E	102.78
L19	S 89°50'54" E	84.04
L20	S 34°02'20" W	65.21
L21	S 58°59'52" E	109.78
L22	S 52°46'18" E	93.64
L23	S 74°11'10" E	51.87
L24	S 45°00'14" E	82.52
L25	S 13°09'11" E	103.43
L26	S 48°03'37" E	128.98
L27	S 57°14'56" E	82.79
L28	S 38°34'06" W	110.76
L29	N 48°48'06" E	112.23
L30	N 85°31'14" E	100.00
L31	N 52°34'02" W	25.77
L32	S 78°09'30" W	86.79
L33	N 63°26'09" W	105.51
L34	N 79°54'45" W	150.00
L35	S 31°27'09" E	105.55
L36	S 13°59'36" E	89.07
L37	S 18°54'03" E	110.73
L38	S 18°48'49" E	113.03
L39	S 34°09'41" E	38.09
L40	S 17°25'23" W	40.77
L41	S 67°44'32" W	31.98
L42	S 41°41'36" W	120.87
L43	N 38°43'23" W	92.66
L44	S 76°21'41" W	120.29
L45	N 82°02'36" W	87.42
L46	S 82°58'41" W	26.57
L47	N 81°07'24" W	100.00
L48	N 88°29'46" E	132.67
L49	S 62°22'49" E	52.27
L50	S 81°11'32" E	100.00
L51	N 82°58'41" E	26.56
L52	S 82°02'36" E	87.42
L53	N 76°21'41" E	120.29
L54	S 38°43'23" E	92.66
L55	S 23°54'15" W	89.42
L56	S 39°23'41" W	106.61
L57	S 70°33'13" W	95.06
L58	N 13°54'35" W	88.87
L59	N 61°19'51" W	52.72
L60	S 85°20'57" W	138.89
L61	N 80°52'14" E	38.36
L62	N 67°25'11" E	39.79
L63	N 18°50'31" E	24.80
L64	N 44°06'33" E	31.14
L65	N 77°09'08" E	101.37
L66	N 10°55'48" W	50.00

CURVE	RADIUS	ARC LENGTH	CHORD LENGTH	CHORD BEARING	DELTA ANGLE
C1	230.00	84.54	84.07	N 65°20'10" E	21°03'37"
C2	220.26	124.89	123.22	S 87°53'25" E	32°29'12"
C3	130.00	77.57	76.42	S 01°17'38" W	34°11'12"
C4	130.00	77.57	76.42	S 32°53'34" E	34°11'12"
C5	155.42	67.46	66.93	S 61°19'07" E	24°52'11"
C6	1336.40	312.09	311.38	N 58°23'24" W	13°22'49"
C7	540.19	248.50	246.31	N 51°54'06" W	26°21'26"
C8	195.81	221.85	210.17	N 71°05'11" W	64°54'56"
C9	157.30	59.29	58.94	S 87°09'33" W	21°35'43"
C10	425.20	242.02	238.77	S 81°39'01" W	32°36'46"
C11	437.83	134.53	134.00	S 74°10'33" W	17°36'16"
C12	1099.19	305.00	304.03	N 89°04'21" W	15°53'55"
C13	1129.19	110.49	110.44	S 83°59'43" E	8°36'22"
C14	1129.19	201.48	201.22	N 88°05'23" E	10°13'24"
C15	467.83	143.74	143.18	N 74°10'33" E	17°36'16"
C16	395.20	224.95	221.93	N 81°38'59" E	32°36'49"
C17	187.30	70.60	70.18	N 67°09'33" E	21°35'43"
C18	165.81	187.86	177.97	S 71°05'11" E	64°54'56"
C19	570.19	222.30	219.99	S 51°54'06" E	26°21'26"
C20	1306.40	305.09	304.39	S 58°23'24" E	13°22'49"



I HEREBY CERTIFY THAT THIS IS A CATEGORY 1 SURVEY AND THE RATIO OF PRECISION OF THE UNADJUSTED SURVEY IS AT LEAST 1:10,000.

ALLEN MAPLES, JR.
RLS#2171

Allen Maples
Land Surveying

38 Mayberry Street
Sparks, TN 38583
Phone: (931) 837-5446

ROBERT CUNNINGHAM
BIG BOTTOM ROAD

2ND CIVIL DISTRICT TOTAL ACRES: 852.916 AC ±
WHITE COUNTY, TN SCALE: 1"=200'
PLR RB-351 PG-712 DATE: 12/26/2018
SHEET: 5 OF 5 DRAWING: 18-020-D