

NOTES:

1. THIS SURVEY WAS CONDUCTED FROM THE CURRENT DEED OF RECORD AND IS SUBJECT TO ANY INFORMATION WHICH A TITLE SEARCH WOULD REVEAL.
2. THIS SURVEY IS SUBJECT TO ANY EASEMENTS, RIGHTS OF WAYS, AND/OR LEASES WHICH COULD AFFECT THE PROPERTY.
3. A PORTION OF THIS PROPERTY IS IN A FLOOD ZONE, TO THE BEST OF MY KNOWLEDGE, ACCORDING TO FIRM MAP #47185C03000, EFFECTIVE SEPTEMBER 28, 2007.
4. THIS PROPERTY IS SUBJECT TO TVA FLOWAGE RIGHTS EASEMENTS. SEE WOB-106 PG-255 + WOB-106 PG-267.

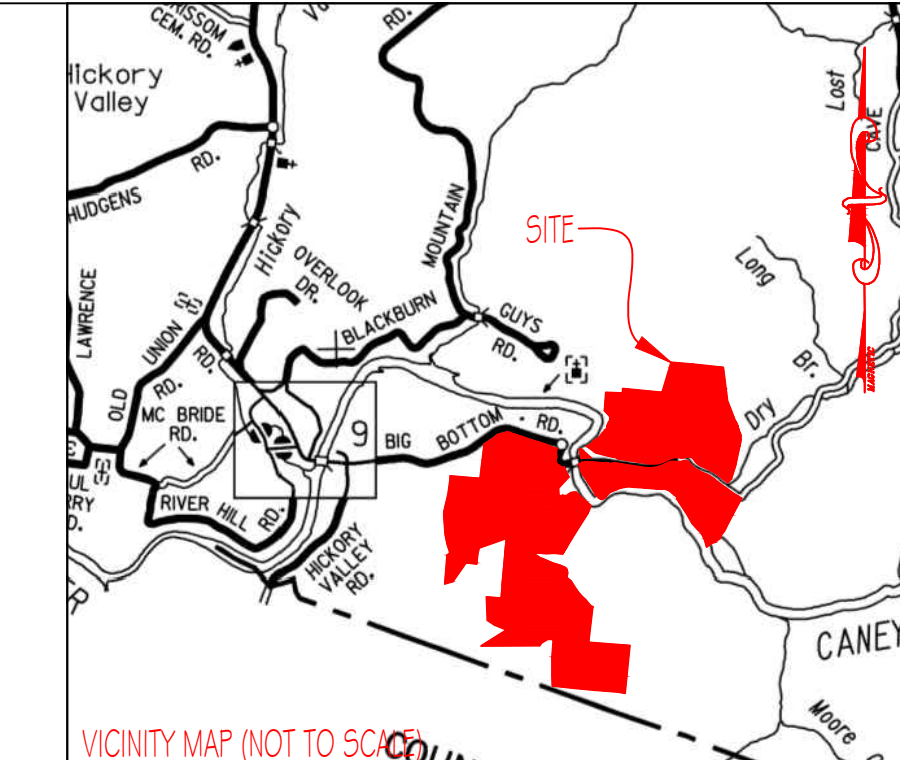

LEGEND

(N)	(NEW)
(O)	(OLD)
C	CENTERLINE
CP	POWER POLE
FC	FENCE CORNER
FL	FENCE LINE
WP	WOOD POST
SP	STEEL POST
CM	CONCRETE MONUMENT

LINE	BEARING	DISTANCE
L1	N 54°48'21" E	111.92
L2	N 75°51'58" E	101.64
L3	N 75°51'58" E	97.08
L4	S 06°53'25" W	88.14
L5	S 18°23'10" W	58.34
L6	S 50°00'54" E	72.26
L7	S 12°54'09" E	26.77
L8	S 65°55'28" E	29.99
L9	N 62°04'39" E	38.58
L10	N 80°52'14" E	17.72
L11	N 88°50'13" E	80.53
L12	N 60°59'29" E	34.79
L13	S 72°03'01" E	53.03
L14	N 77°37'17" E	73.45
L15	S 86°18'51" E	20.58
L16	N 59°00'40" E	35.41
L17	N 47°02'56" E	72.61
L18	N 77°01'11" E	102.78
L19	S 89°50'54" E	84.04
L20	S 34°02'20" W	65.21
L21	S 58°59'52" E	109.78
L22	S 52°46'18" E	93.64
L23	S 74°11'10" E	51.87
L24	S 45°00'14" E	82.52
L25	S 13°09'11" E	103.43
L26	S 48°03'37" E	128.98
L27	S 57°14'56" E	82.79
L28	S 38°34'06" W	110.76
L29	N 48°48'06" E	112.23
L30	N 85°31'14" E	100.00
L31	N 52°34'02" W	25.77
L32	S 78°09'30" W	86.79
L33	N 63°26'09" W	105.51
L34	N 79°54'45" W	150.00
L35	S 31°27'09" E	105.55
L36	S 13°59'36" E	99.07
L37	S 18°54'03" E	110.73
L38	S 18°48'49" E	113.03
L39	S 34°09'41" E	38.09
L40	S 17°25'23" W	40.77
L41	S 67°44'32" W	31.98
L42	S 41°41'36" W	120.87
L43	N 38°43'23" E	92.66
L44	S 76°21'41" W	120.29
L45	N 82°02'36" W	87.42
L46	S 82°58'41" W	26.57
L47	N 81°07'24" W	100.00
L48	N 88°28'46" E	132.67
L49	S 62°22'48" E	52.27
L50	S 81°11'32" E	100.00
L51	N 82°58'41" E	26.56
L52	S 82°02'36" E	87.42
L53	N 76°21'41" E	120.29
L54	S 38°43'23" E	92.66
L55	S 23°54'15" W	99.42
L56	S 39°23'41" W	106.61
L57	S 70°33'13" W	95.06
L58	N 13°54'39" W	88.87
L59	N 61°19'51" W	52.72
L60	S 85°20'57" W	138.89
L61	N 80°52'14" E	38.36
L62	N 67°25'11" E	39.79
L63	N 18°50'31" E	24.90
L64	N 44°06'53" E	31.14
L65	N 77°09'08" E	101.37
L66	N 10°55'48" W	50.00

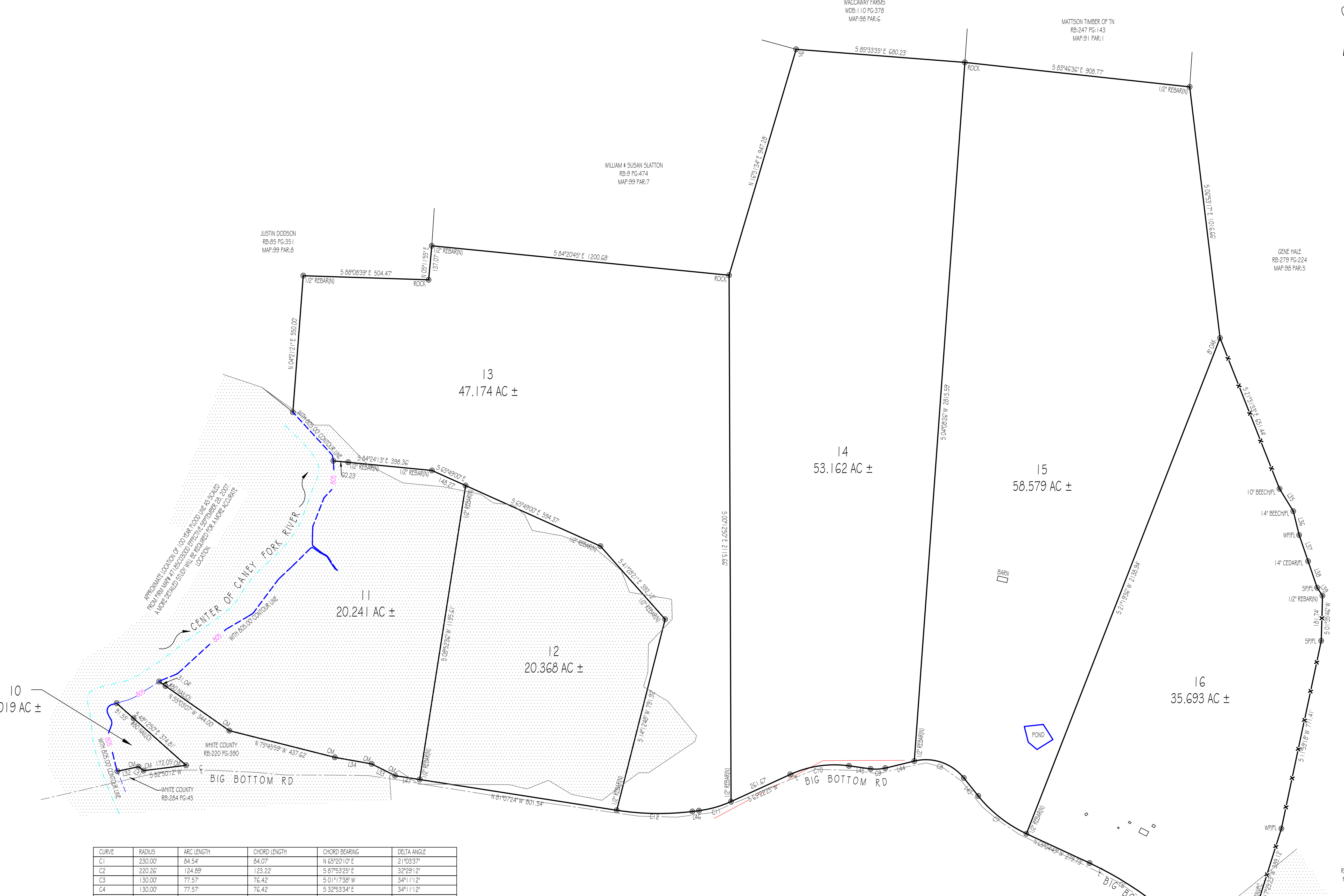

CURVE	RADIUS	ARC LENGTH	CHORD LENGTH	CHORD BEARING	DELTA ANGLE
C1	230.00	84.54	84.07	N 65°20'10" E	21°03'37"
C2	220.26	124.89	123.22	S 87°53'25" E	32°29'12"
C3	130.00	77.57	76.42	S 01°11'38" W	34°11'12"
C4	130.00	77.57	76.42	S 32°53'34" E	34°11'12"
C5	155.42	67.46	66.93	S 61°19'07" E	24°52'11"
C6	1336.40	312.09	311.38	N 58°23'24" W	13°22'49"
C7	540.19	248.50	246.31	N 51°54'06" W	26°21'26"
C8	195.81	221.85	210.17	N 71°10'51" W	64°54'56"
C9	157.30	59.29	58.94	S 87°09'33" W	21°35'43"
C10	425.20	242.02	236.77	S 81°39'01" W	32°36'46"
C11	437.83	134.53	134.00	S 74°10'33" W	17°36'16"
C12	1089.19	305.00	304.03	N 89°04'21" W	15°53'59"
C13	1129.19	110.49	110.44	S 83°59'43" E	9°36'22"
C14	1129.19	201.48	201.22	N 88°05'23" E	10°13'24"
C15	467.83	143.74	143.18	N 74°10'33" E	17°36'16"
C16	395.20	224.95	221.83	N 81°38'59" E	32°36'46"
C17	187.30	70.60	70.18	N 87°09'33" E	21°35'43"
C18	165.81	187.86	177.97	S 71°10'51" E	64°54'56"
C19	570.19	262.30	259.99	S 51°54'06" E	26°21'26"
C20	1306.40	305.09	304.39	S 58°23'24" E	13°22'49"



I HEREBY CERTIFY THAT THIS IS A CATEGORY 1 SURVEY AND THE RATIO OF PRECISION OF THE UNADJUSTED SURVEY IS AT LEAST 1:10,000.

ALLEN MAPLES, JR.
RLS#2171

Allen Maples Land Surveying
38 Mayberry Street
Sparta, TN 38583
Phone: (931) 837-5446

ROBERT CUNNINGHAM
BIG BOTTOM ROAD

2ND CIVIL DISTRICT	TOTAL ACRES: 852.916 AC ±
WHITE COUNTY, TN	SCALE: 1"=200'
PLR RB-351 PG-712	DATE: 12/26/2018
SHEET: 4 OF 5	DRAWING: 18-020-D