

NOTES:

- 1. THIS SURVEY WAS CONDUCTED FROM THE CURRENT DEED OF RECORD AND IS SUBJECT TO ANY INFORMATION WHICH A TITLE SEARCH WOULD REVEAL.
- 2. THIS SURVEY IS SUBJECT TO ANY EASEMENTS, RIGHTS OF WAYS, AND/OR LEASES WHICH COULD AFFECT THE PROPERTY.

LINE	BEARING	DISTANCE
L1	N 48°53'35" W	70.89'
L2	N 32°46'20" W	109.75'

I HEREBY CERTIFY THAT THIS IS A CATEGORY 1 SURVEY AND THE RATIO OF PRECISION OF THE UNADJUSTED SURVEY IS AT LEAST 1:10,000.

ALLEN MAPLES, JR
RLS#2171

CURVE	RADIUS	ARC LENGTH	CHORD LENGTH	CHORD BEARING	DELTA ANGLE
C1	1443.54'	485.21'	482.93'	S 15°22'28" W	19°15'31"
C2	867.67'	244.13'	243.32'	N 40°49'58" W	16°07'15"

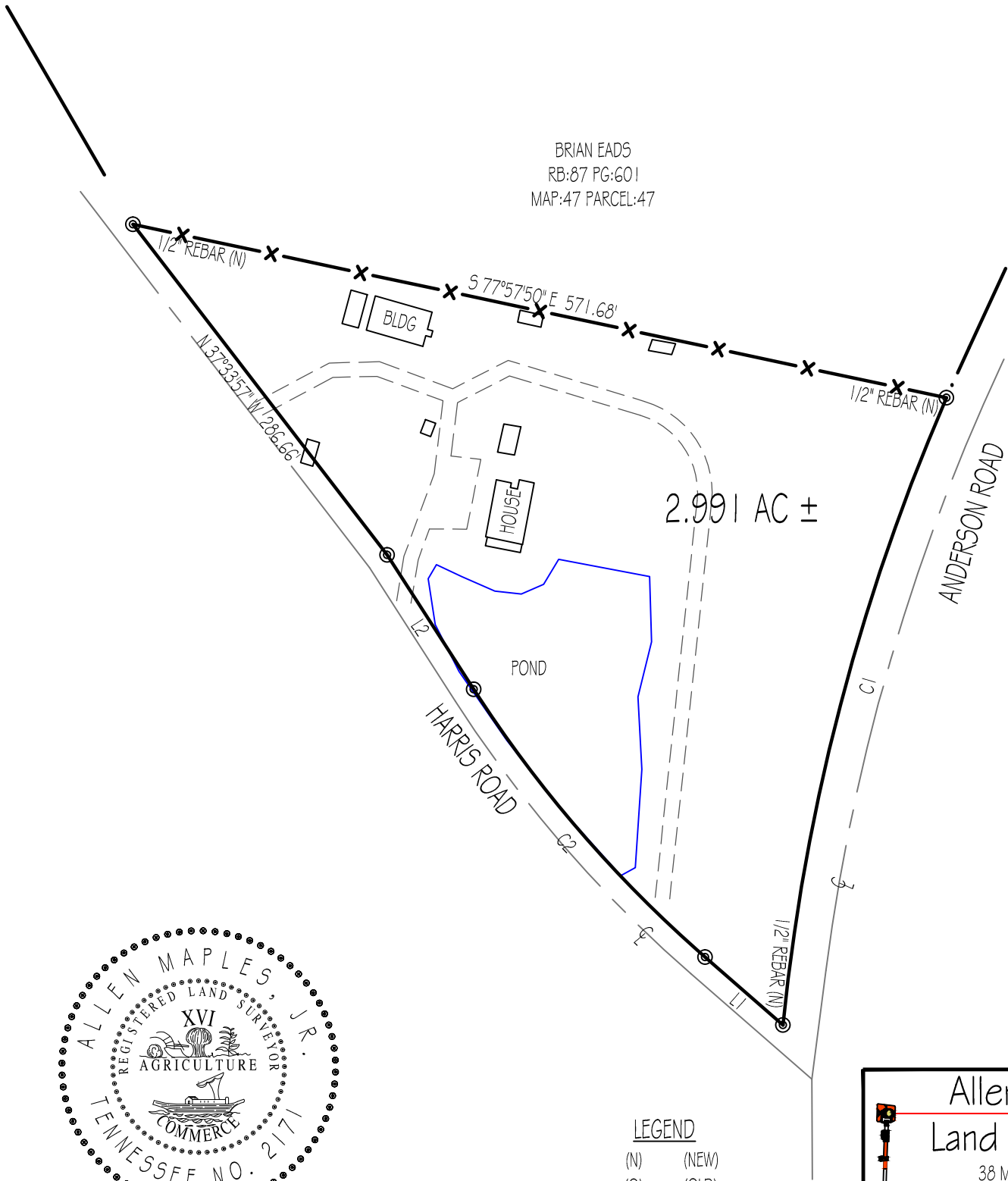

- LEGEND
- (N) (NEW)
 - (O) (OLD)
 - ⊥ CENTERLINE
 - ⊥ POWER POLE

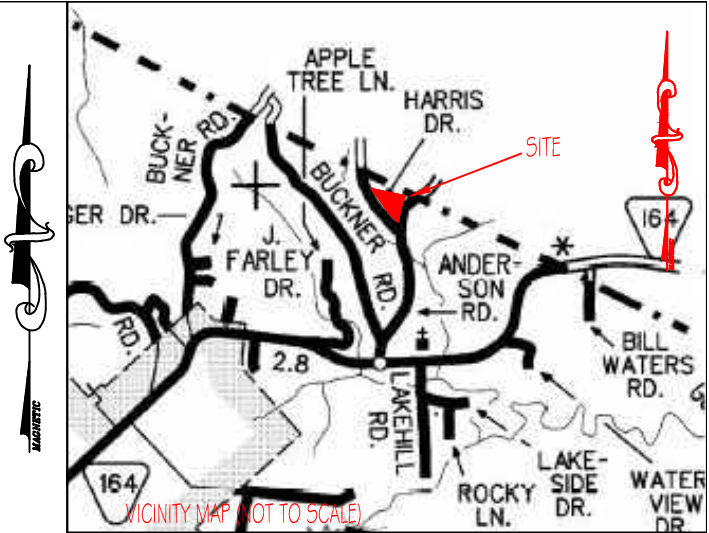



Allen Maples

Land Surveying

38 Mayberry Street
Sparta, TN 38583
Phone: (931) 837-5446

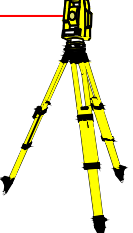

ARLIS PHILLIPS

HARRIS ROAD

14TH CIVIL DISTRICT	TOTAL ACRES: 2.991 AC ±
PUTNAM COUNTY, TN	SCALE: 1" = 100'
P/L DB:211 PG:747	DATE:7/16/2018
MAP:47 PARCEL:1.01	DRAWING # 18-156 A3