

NOTES:

1. THIS SURVEY WAS CONDUCTED FROM THE CURRENT DEED OF RECORD AND IS SUBJECT TO ANY INFORMATION WHICH A TITLE SEARCH WOULD REVEAL.
2. THIS SURVEY IS SUBJECT TO ANY EASEMENTS, RIGHTS OF WAYS, AND/OR LEASES WHICH COULD AFFECT THE PROPERTY.

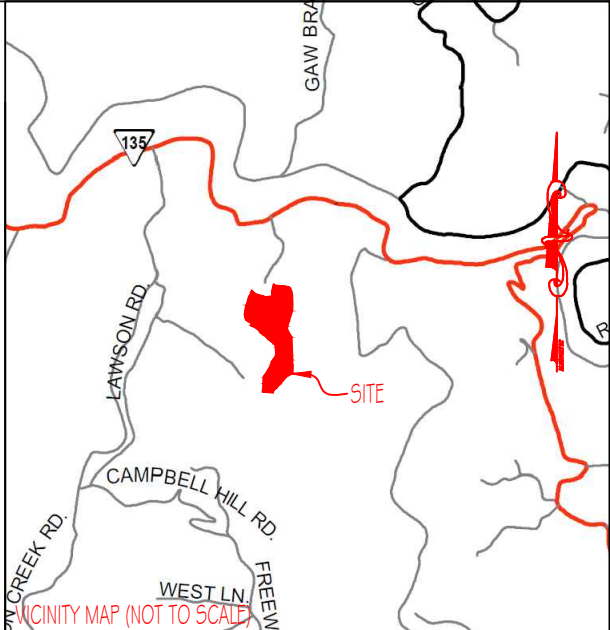

- LEGEND
- |     |                   |
|-----|-------------------|
| (N) | (NEW)             |
| (O) | (OLD)             |
| C   | CENTERLINE        |
| CP  | POWER POLE        |
| —X— | FENCELINE         |
| FC  | FENCE CORNER      |
| FL  | FENCE LINE        |
| WP  | WOOD POST         |
| SP  | STEEL POST        |
| CM  | CONCRETE MONUMENT |

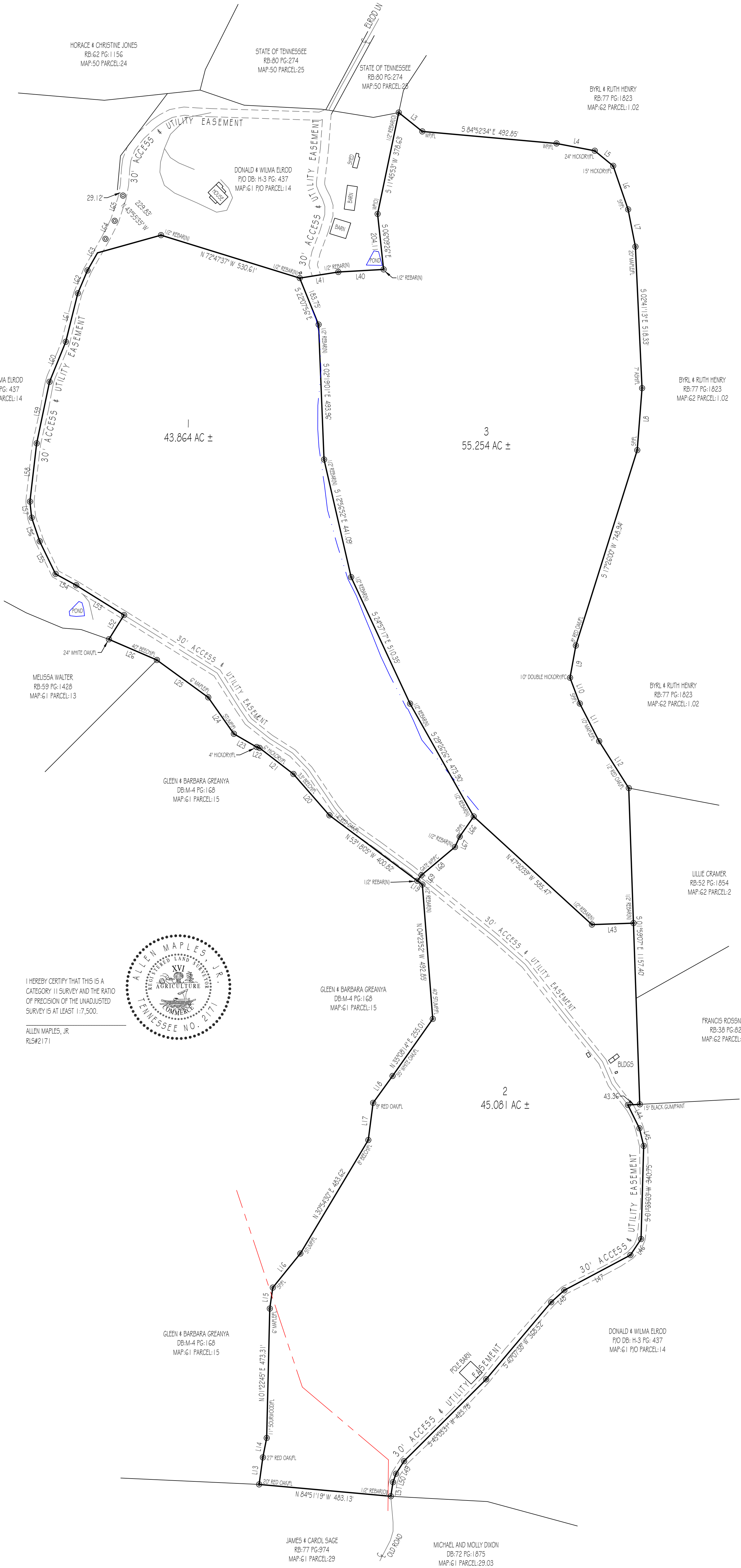

LINE	BEARING	DISTANCE
L1	S 80°49'47" E	152.38'
L2	N 79°05'21" E	94.32'
L3	S 51°14'04" E	110.28'
L4	S 79°07'52" E	142.14'
L5	S 50°40'47" E	87.23'
L6	S 18°54'58" E	168.31'
L7	S 11°03'39" E	138.61'
L8	S 04°26'53" W	227.42'
L9	S 10°11'09" W	119.62'
L10	S 20°39'38" E	100.88'
L11	S 27°13'07" E	154.66'
L12	S 32°19'39" E	202.75'
L13	N 07°45'01" E	99.76'
L14	N 11°06'24" E	72.32'
L15	N 08°11'42" E	77.48'
L16	N 38°55'08" E	160.43'
L17	N 07°17'50" E	136.91'
L18	N 35°53'17" E	121.56'
L19	N 53°18'05" W	23.04'
L20	N 41°00'47" W	200.33'
L21	N 52°24'56" W	156.34'
L22	N 73°29'26" W	11.22'
L23	N 59°44'59" W	96.12'
L24	N 35°08'17" W	163.02'
L25	N 53°56'48" W	232.28'
L26	N 66°39'49" W	190.93'
L27	N 70°34'06" W	107.49'
L28	N 85°37'50" W	67.40'
L29	N 67°12'22" W	145.17'
L30	N 61°59'35" W	91.69'
L31	N 48°58'39" W	174.08'
L32	N 41°03'20" W	113.51'
L33	N 34°11'08" W	169.68'
L34	N 22°52'17" W	94.00'
L35	N 13°24'24" W	41.54'
L36	N 26°11'19" W	76.81'
L37	S 86°11'11" E	184.16'
L38	S 71°02'20" E	170.59'
L39	S 61°12'47" E	39.11'
L40	S 86°43'14" W	165.92'
L41	S 61°03'32" W	142.74'
L42	N 05°10'21" E	125.01'
L43	S 68°00'53" W	152.17'
L44	S 26°22'56" E	95.08'
L45	S 13°22'11" E	66.40'
L46	S 33°42'15" W	70.56'
L47	S 61°59'12" W	273.60'
L48	S 47°40'32" W	65.18'
L49	S 32°47'32" W	54.65'
L50	S 19°10'00" W	32.81'
L51	S 08°57'23" W	52.12'
L52	N 31°56'47" E	104.66'
L53	N 58°03'13" W	206.02'
L54	N 61°22'08" W	86.02'
L55	N 25°57'34" W	132.53'
L56	N 18°42'23" W	91.22'
L57	N 06°11'13" W	59.34'
L58	N 06°34'36" E	214.49'
L59	N 11°51'45" E	229.89'
L60	N 22°04'16" E	157.74'
L61	N 13°55'49" E	182.99'
L62	N 22°55'06" E	90.63'
L63	N 29°32'57" E	132.77'
L64	N 27°02'22" E	74.09'
L65	N 18°10'23" E	97.07'
L66	S 34°48'36" W	89.89'
L67	S 24°45'15" W	41.62'
L68	S 49°54'18" W	160.02'
L69	S 35°58'40" W	25.60'

I HEREBY CERTIFY THAT THIS IS A CATEGORY II SURVEY AND THE RATIO OF PRECISION OF THE UNADJUSTED SURVEY IS AT LEAST 1:7,500.

ALLEN MAPLES, JR.  
RLS#2171





Allen Maples  
Land Surveying  
38 Mayberry Street  
Sparta, TN 38583  
Phone: (931) 837-5446



DONALD ELROD 228 ELROD ROAD	
9TH CIVIL DISTRICT	TOTAL ACRES: 144.199 AC ±
JACKSON COUNTY, TN	SCALE: 1"=200'
PJO DB: H-3 PG: 437	DATE: 06/18/2020
TAX MAP: G1 PJO PARCEL: 1.4	DRAWING: 2D-189 D