

NOTES:

1. THIS SURVEY WAS CONDUCTED FROM THE CURRENT DEED OF RECORD AND IS SUBJECT TO ANY INFORMATION WHICH A TITLE SEARCH WOULD REVEAL.
2. THIS SURVEY IS SUBJECT TO ANY EASEMENTS, RIGHTS OF WAYS, AND/OR LEASES WHICH COULD AFFECT THE PROPERTY.
3. STREAMS AND CREEKS SHOWN ON THIS PLAT WERE TAKEN FROM AN AERIAL OVERLAY DEPICTING THEIR APPROXIMATED LOCATION.
4. THE NORTHERN BOUNDARY LINE OF THIS PROPERTY IS AN AGREED BOUNDARY LINE BETWEEN LAURINE SHUBERT & CECIL SHUBERT HEIRS.

| CURVE | RADIUS  | ARC LENGTH | CHORD LENGTH | CHORD BEARING | DELTA ANGLE |
|-------|---------|------------|--------------|---------------|-------------|
| C1    | 298.22' | 361.03'    | 339.38'      | N 28°37'05" W | 69°21'50"   |
| C2    | 292.41' | 401.36'    | 370.59'      | N 23°58'42" W | 78°38'36"   |
| C3    | 666.40' | 1119.47'   | 1119.31'     | N 10°12'27" E | 10°16'17"   |
| C4    | 666.40' | 100.55'    | 100.46'      | N 00°44'57" E | 8°38'43"    |
| C5    | 666.40' | 25.07'     | 25.07'       | N 04°39'05" W | 2°09'20"    |

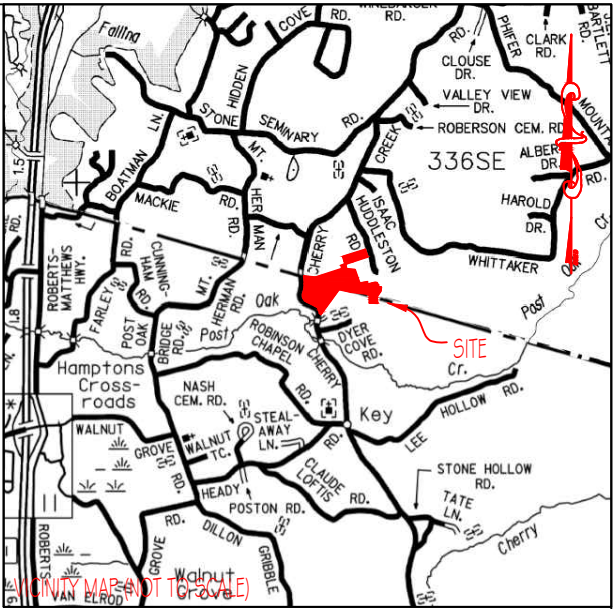

LEGEND

|     |            |    |              |
|-----|------------|----|--------------|
| (N) | (NEW)      | FC | FENCE CORNER |
| (O) | (OLD)      | FL | FENCE LINE   |
| C   | CENTERLINE | WP | WOOD POST    |
| ⊙   | POWER POLE | SP | STEEL POST   |
| —X— | FENCELINE  |    |              |

| LINE | BEARING       | DISTANCE | LINE | BEARING       | DISTANCE |
|------|---------------|----------|------|---------------|----------|
| L1   | N 45°39'51" W | 79.92'   | L15  | S 10°00'27" W | 142.95'  |
| L2   | N 63°18'00" W | 30.15'   | L16  | S 17°14'07" W | 38.65'   |
| L3   | N 28°03'45" E | 170.52'  | L17  | S 31°27'05" W | 53.24'   |
| L4   | N 63°18'00" W | 150.04'  | L18  | S 34°33'14" W | 164.06'  |
| L5   | S 28°03'45" W | 170.52'  | L19  | S 17°06'39" W | 86.67'   |
| L6   | N 15°20'36" E | 66.98'   | L20  | S 01°16'54" W | 101.57'  |
| L7   | N 15°20'36" E | 157.82'  | L21  | S 08°21'56" E | 159.08'  |
| L8   | N 05°43'45" W | 74.94'   | L22  | S 12°11'13" E | 151.28'  |
| L9   | N 09°04'56" W | 148.07'  | L23  | S 58°13'01" E | 42.73'   |
| L10  | N 64°04'00" E | 169.43'  | L24  | N 12°11'13" W | 136.61'  |
| L11  | S 10°49'08" W | 114.88'  | L25  | N 78°05'12" W | 292.93'  |
| L12  | S 80°28'27" E | 88.01'   | L26  | S 15°20'36" W | 106.45'  |
| L13  | S 24°45'07" E | 200.08'  | L27  | S 77°11'34" W | 109.99'  |
| L14  | S 84°11'13" E | 105.64'  | L28  | N 79°37'40" W | 196.16'  |

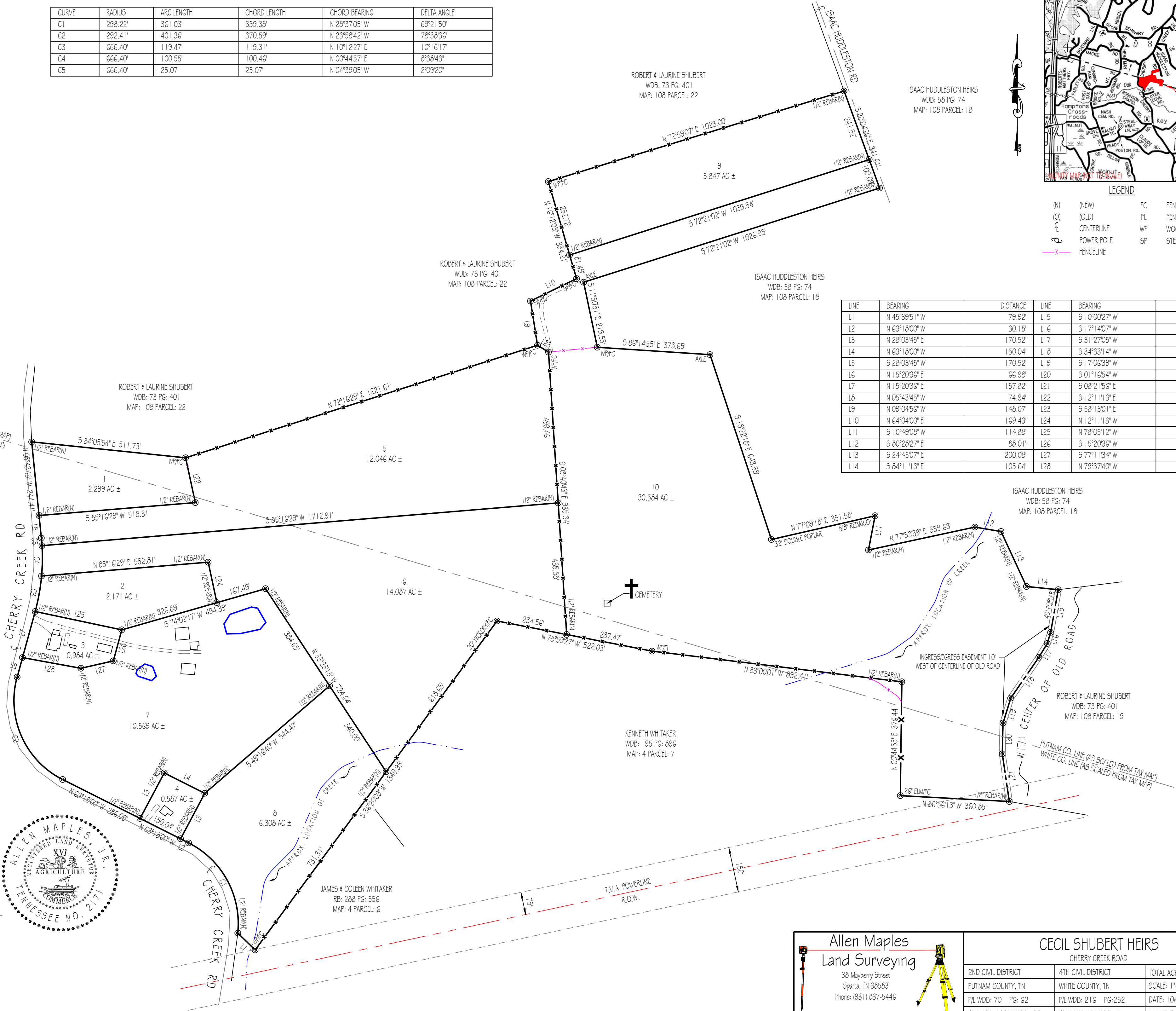

I HEREBY CERTIFY THAT THIS IS A CATEGORY 1 SURVEY AND THE RATIO OF PRECISION OF THE UNADJUSTED SURVEY IS AT LEAST 1:10,000.

ALLEN MAPLES, JR.  
RLS#2171



Allen Maples  
Land Surveying  
38 Mayberry Street  
Sparta, TN 38583  
Phone: (931) 837-5446



CECIL SHUBERT HEIRS  
CHERRY CREEK ROAD

|                         |                      |                          |
|-------------------------|----------------------|--------------------------|
| 2ND CIVIL DISTRICT      | 4TH CIVIL DISTRICT   | TOTAL ACRES: 85.482 AC ± |
| PUTNAM COUNTY, TN       | WHITE COUNTY, TN     | SCALE: 1"=200'           |
| P/L WDB: 70 PG: 62      | P/L WDB: 216 PG: 252 | DATE: 10/02/2019         |
| TAX MAP: 108 PARCEL: 20 | TAX MAP: 4 PARCEL: 5 | DRAWING: 19-202 C        |