

NOTES:

- 1.THIS SURVEY WAS CONDUCTED FROM THE CURRENT DEED OF RECORD AND IS SUBJECT TO ANY INFORMATION WHICH A TITLE SEARCH WOULD REVEAL.
- 2.THIS SURVEY IS SUBJECT TO ANY EASEMENTS, RIGHTS OF WAYS, AND/OR LEASES WHICH COULD AFFECT THE PROPERTY.

CURVE	RADIUS	ARC LENGTH	CHORD LENGTH	CHORD BEARING	DELTA ANGLE
C1	816.47'	93.15'	93.09'	N 86°26'47" W	6°32'11"
C2	816.47'	456.10'	450.19'	S 74°16'55" W	32°00'25"
C3	2734.64'	222.39'	222.33'	S 57°09'05" W	4°39'34"
C4	1492.30'	212.71'	212.53'	S 50°44'18" W	8°10'00"
C5	816.47'	165.64'	165.35'	S 52°28'00" W	11°37'24"
C6	2734.64'	180.57'	180.54'	S 61°22'22" W	3°47'00"
C7	1071.03'	98.55'	98.51'	S 11°59'10" E	5°16'19"
C8	150.24'	135.48'	130.94'	S 40°27'22" E	51°40'04"
C9	933.59'	101.53'	101.48'	S 63°10'27" E	6°13'52"

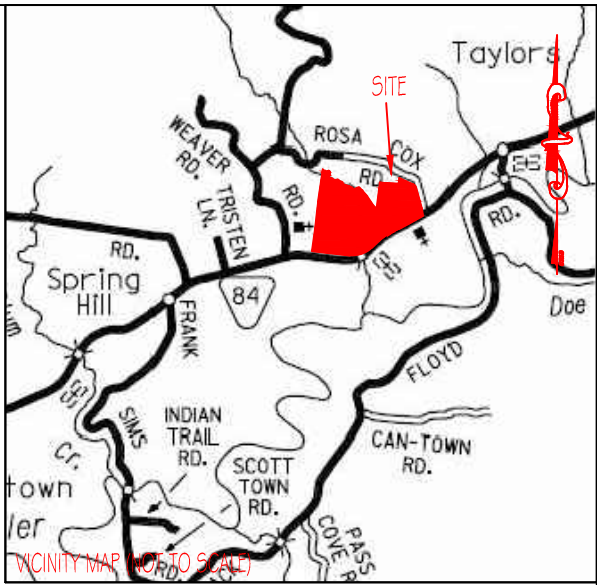

LINE	BEARING	DISTANCE
L1	N 13°27'57" E	26.44'
L2	N 06°29'52" W	11.66'
L3	S 44°53'07" E	64.16'
L4	N 80°16'15" E	36.32'
L5	S 39°10'09" E	54.18'
L6	N 53°08'59" E	77.79'
L7	S 54°11'42" E	36.62'
L8	S 23°03'51" E	44.56'
L9	S 07°19'09" W	85.62'
L10	S 51°25'32" W	45.25'
L11	S 18°47'06" E	37.82'
L12	S 73°16'17" E	80.11'
L13	S 56°32'15" E	84.87'
L14	S 83°40'31" E	74.28'
L15	N 42°09'41" E	22.17'
L16	N 79°04'57" E	30.20'
L17	S 45°02'02" E	79.90'
L18	N 83°10'42" W	75.00'
L19	S 74°21'48" E	57.02'
L20	S 40°38'45" E	108.95'
L21	S 71°07'56" E	164.63'
L22	S 59°55'52" E	204.47'
L23	S 06°49'18" W	15.00'
L24	N 46°55'47" E	81.95'
L25	N 72°19'46" E	57.87'
L26	S 45°01'26" E	111.67'
L27	S 40°53'58" E	157.97'
L28	N 35°10'42" W	35.00'
L29	S 54°49'18" W	85.22'
L30	N 43°20'42" W	5.00'
L31	S 09°21'00" E	141.05'
L32	S 66°17'24" E	68.82'
L33	N 04°45'11" E	115.12'
L34	S 83°19'25" E	141.86'
L35	N 07°08'15" E	176.29'
L36	S 60°03'31" E	91.17'
L37	S 14°37'19" E	155.77'
L38	S 14°37'19" E	127.18'

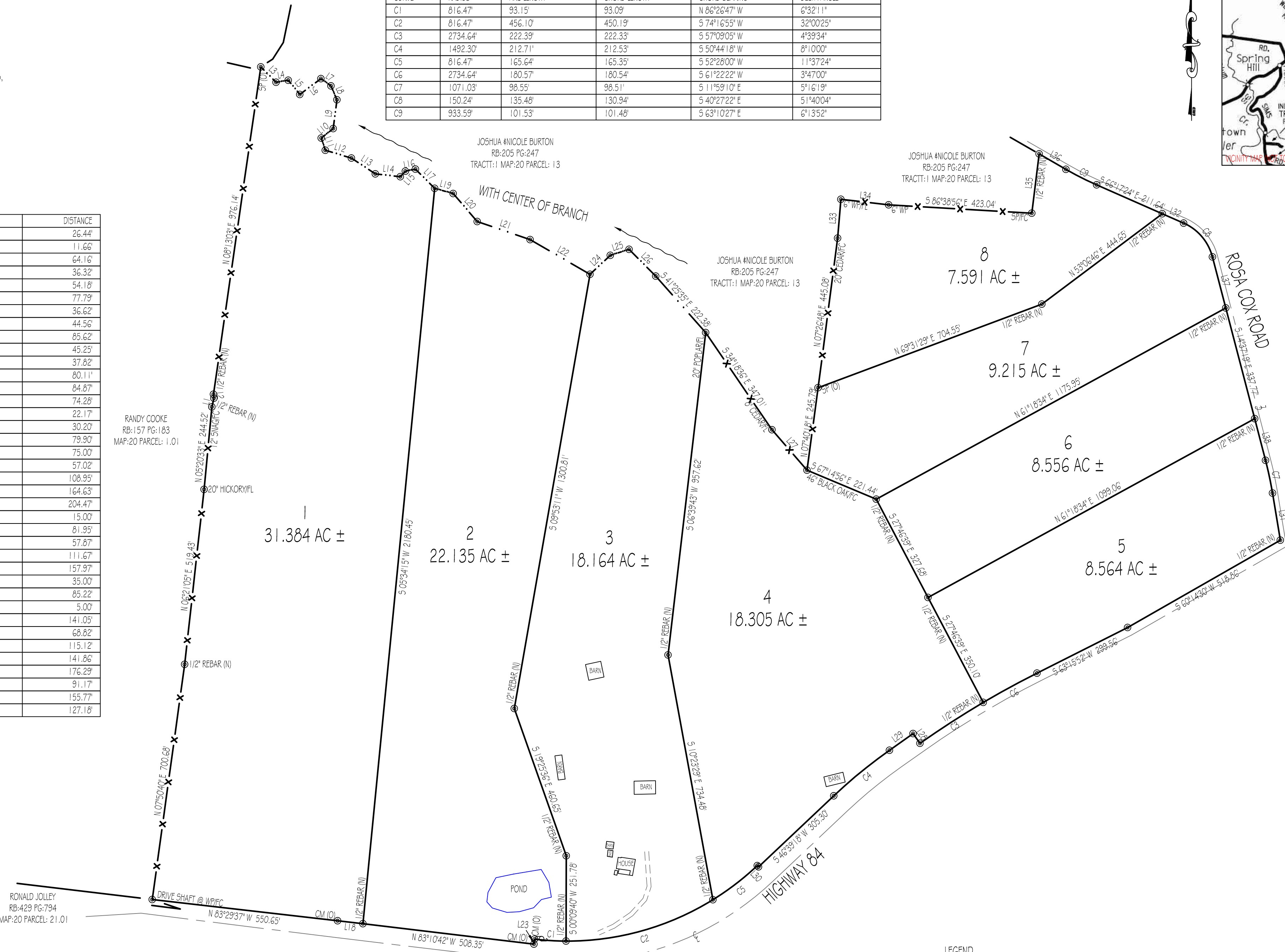

- LEGEND
- (N) (NEW)
 - (O) (OLD)
 - C CENTERLINE
 - P POWER POLE
 - FC FENCE CORNER
 - FL FENCE LINE
 - WP WOOD POST
 - SP STEEL POST
 - CM CONCRETE MONUMENT
 - W WATER METER

I HEREBY CERTIFY THAT THIS IS A CATEGORY 1 SURVEY AND THE RATIO OF PRECISION OF THE UNADJUSTED SURVEY IS AT LEAST 1:10,000.

ALLEN MAPLES, JR.
RLS#2171



Allen Maples
Land Surveying

38 Mayberry Street
Sparta, TN 38583
Phone: (931) 837-5446

EDNA WILHITE HIGHWAY 84 & ROSA COX ROAD	
2ND C.D. WHITE COUNTY, TN	TOTAL ACRES: 123.914 AC ±
P/L WOB:213 PG:118	SCALE: 1"=200'
P/L WOB:107 PG:529	DATE: 05/24/2019
TAX MAP:20 PARCELS:10 # 12	DRAWING: 19-150 C