

THIS SURVEY SUBJECT TO ANY AND ALL RIGHT OF WAYS,
EASEMENTS, EXCEPTIONS AND/OR RESTRICTIONS, REQUIRED
OR UNRECORDED, WHICH MAY AFFECT THIS PROPERTY.

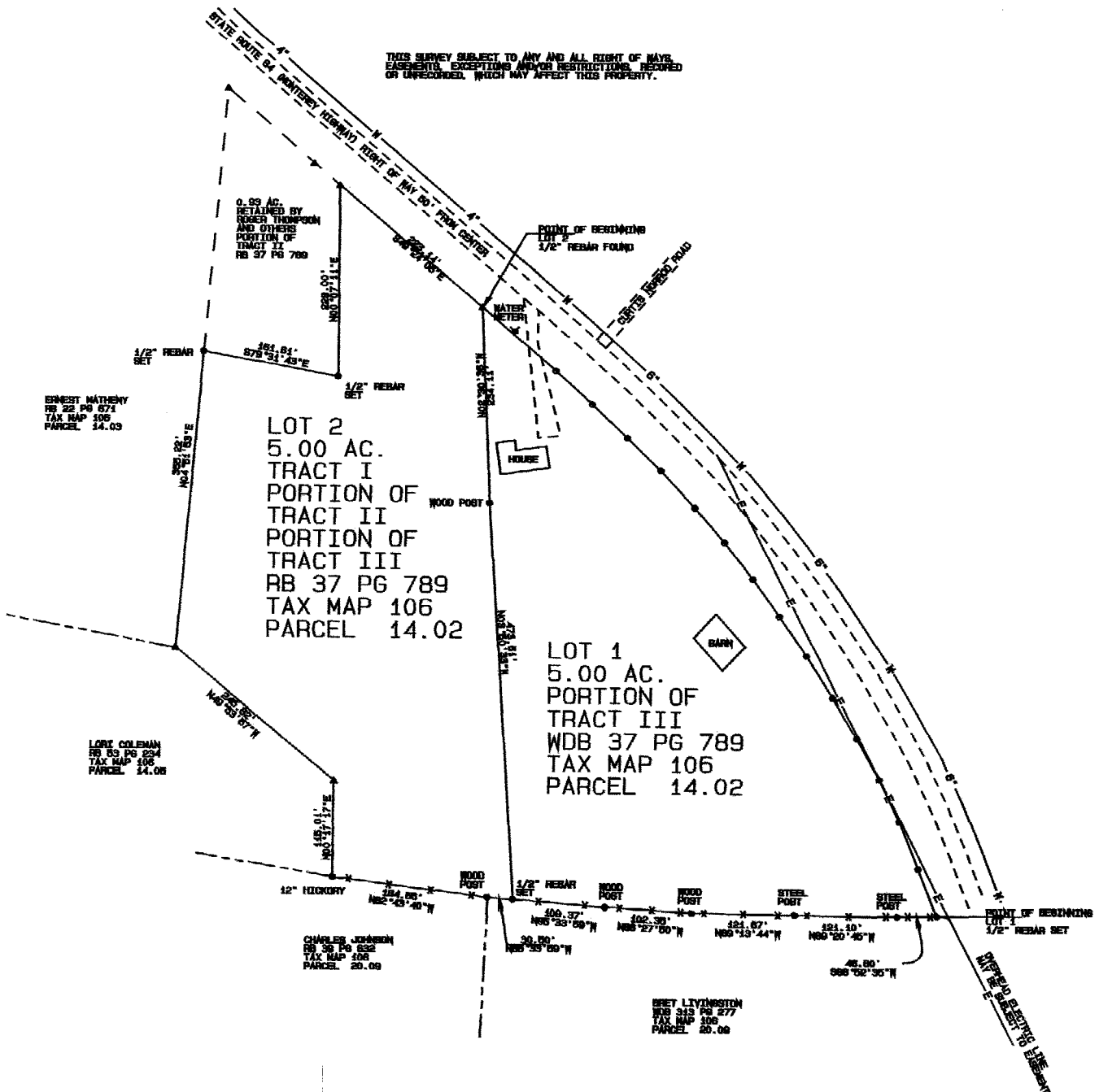

ERNEST MATHENY
RB 22 PG 674
TAX MAP 106
PARCEL 14.03

LOT 2
5.00 AC.
TRACT I
PORTION OF
TRACT II
PORTION OF
TRACT III
RB 37 PG 789
TAX MAP 106
PARCEL 14.02

LOT 1
5.00 AC.
PORTION OF
TRACT III
WDB 37 PG 789
TAX MAP 106
PARCEL 14.02

LORY COLEMAN
RB 80 PG 624
TAX MAP 106
PARCEL 14.08

CHARLES JOHNSON
RB 33 PG 632
TAX MAP 106
PARCEL 20.09

BRET LIVINGSTON
RB 343 PG 577
TAX MAP 106
PARCEL 20.06

1/2" REBAR SET

1/2" REBAR SET

HOUSE

WOOD POST

BARN

WOOD POST

1/2" REBAR SET

WOOD POST

WOOD POST

WOOD POST

STEEL POST

STEEL POST

STEEL POST

STEEL POST

STEEL POST

STEEL POST

STEEL POST

STEEL POST

STEEL POST

STEEL POST

STEEL POST

STEEL POST

STEEL POST

STATE ROUTE 84

WATERMETER

POINT OF BEGINNING LOT 2

1/2" REBAR FOUND

WATER METER

WOOD POST

WOOD POST

WOOD POST

WOOD POST

WOOD POST

WOOD POST

WOOD POST

WOOD POST

WOOD POST

WOOD POST

WOOD POST

WOOD POST

WOOD POST

WOOD POST

WOOD POST