

PROPERTY LOCATION

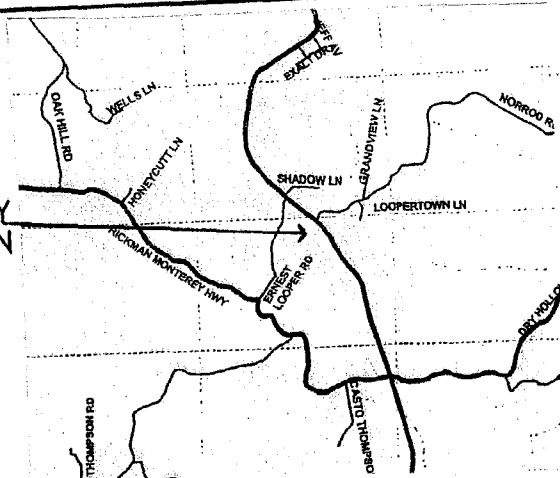

VICINITY MAP--NOT TO SCALE

THIS SURVEY SUBJECT TO ANY AND ALL RIGHT OF WAYS, EASEMENTS, EXCEPTIONS AND/OR RESTRICTIONS, RECORDED OR UNRECORDED, WHICH MAY AFFECT THIS PROPERTY.

SPECIAL NOTE:

THE WATER LINE WHICH SERVES THE HOUSE BUILT BY CHARLES THOMPSON WAS NOT ABLE TO BE LOCATED AT THIS TIME. IT IS POSSIBLE THAT THE LINE IS LOCATED ON THIS PROPERTY. WEST OVERTON UTILITY DISTRICT WOULD HAVE AN EASEMENT ON THAT LINE, ACCORDING TO TERRY WALKER, MANAGER OF WEST OVERTON UTILITY DISTRICT

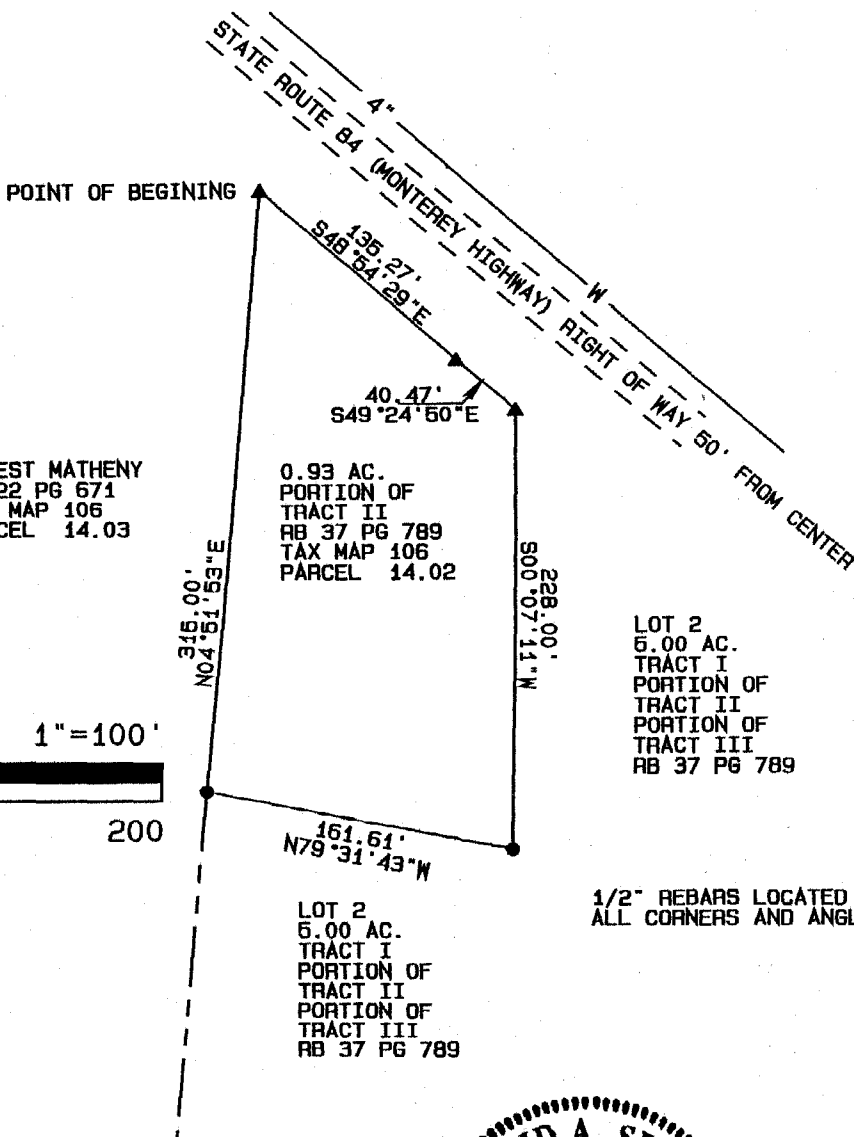

ERNEST MATHENY
RB 22 PG 671
TAX MAP 106
PARCEL 14.03

0.93 AC.
PORTION OF
TRACT II
RB 37 PG 789
TAX MAP 106
PARCEL 14.02

LOT 2
5.00 AC.
TRACT I
PORTION OF
TRACT II
PORTION OF
TRACT III
RB 37 PG 789

LOT 2
5.00 AC.
TRACT I
PORTION OF
TRACT II
PORTION OF
TRACT III
RB 37 PG 789

1/2" REBARS LOCATED AT ALL CORNERS AND ANGLES

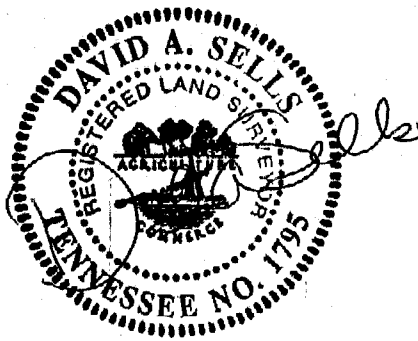
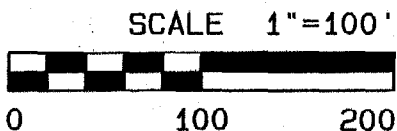

P.O. BOX 271
LIVINGSTON, TN 38570
931-823-5903

I HEREBY CERTIFY THIS IS A CATEGORY I SURVEY AND THE RATIO OF PERCISION OF THE UNADJUSTED SURVEY IS 1: 10,000 AS SHOWN HEREON.

David A. Sells
SURVEYOR

TENN. REG. NO. 1795

7-24-2009

SURVEYED FOR
ROGER D. THOMPSON, BRENDA C. TRENNPOHL,
RANDELL G. THOMPSON, CHERYL V. HOLT AND
BRENDA C. TRENNPOHL AS TRUSTEE FOR
TERRY F. THOMPSON
FIFTH CIVIL DISTRICT, OVERTON COUNTY, TN