

I HEREBY CERTIFY THAT THIS IS A CATEGORY I SURVEY AND THE RATIO OF PRECISION OF THE UNADJUSTED SURVEY IS 1:10,000 AS SHOWN HEREON.

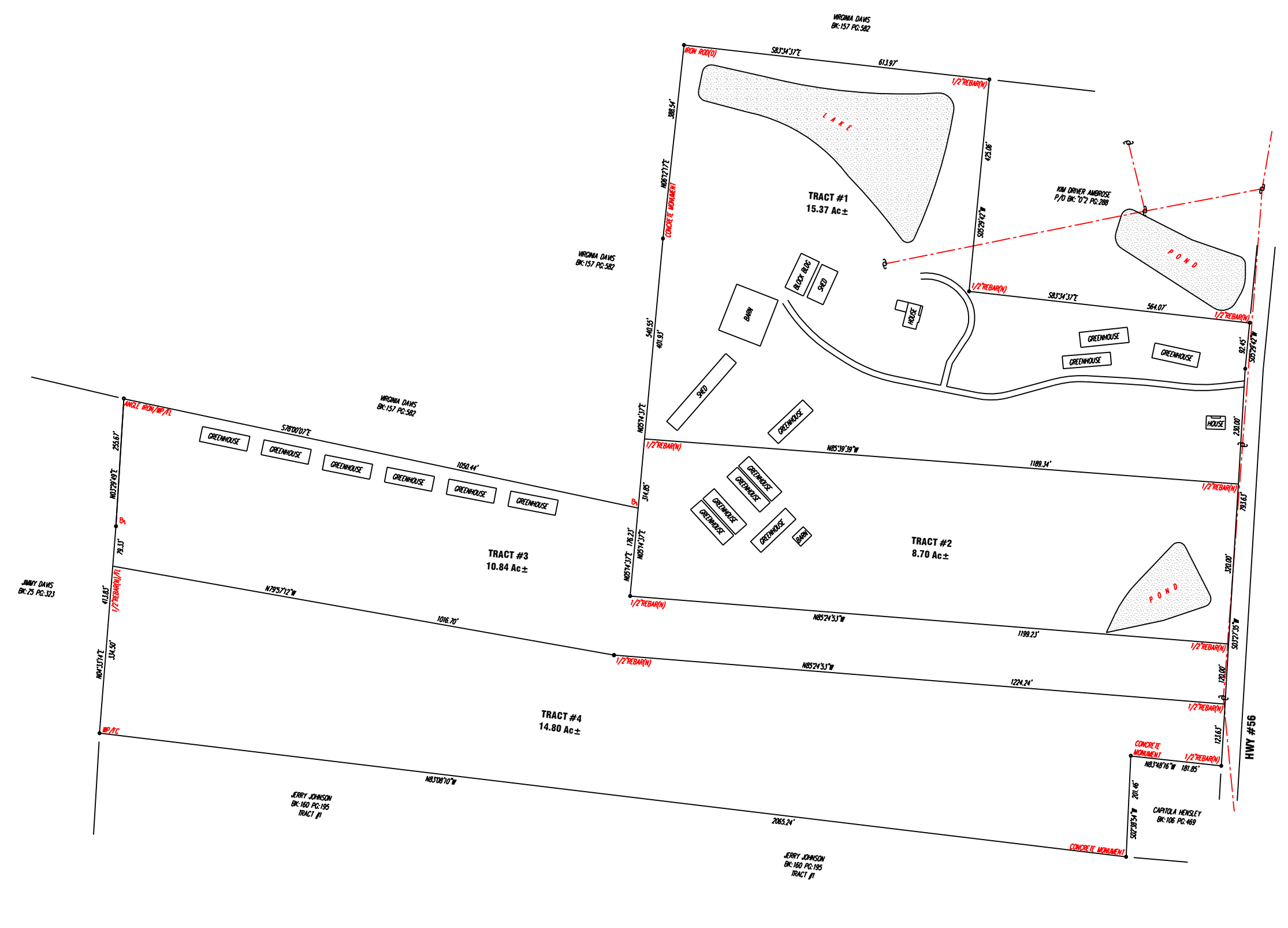

BARTLETT SURVEYING
214 EAST STEVENS STREET
COOKEVILLE, TN 38501 (931-526-9000)



NOTES:
1) THIS SURVEY WAS PREPARED FROM THE CURRENT DEED OF RECORD AND DOES NOT REPRESENT A TITLE SEARCH OR A GUARANTEE OF TITLE AND IS SUBJECT TO ANY STATE OF FACTS A CURRENT TITLE SEARCH WILL REVEAL.
2) THIS SURVEY IS SUBJECT TO ANY EASEMENTS, RIGHT-OF-WAYS, RESTRICTIONS AND/OR EXCEPTIONS WHICH MAY AFFECT SAID SURVEY.
3) THIS PLAT DOES NOT PURPORT TO ADDRESS THE EXISTENCE, DETECTION OR DELINEATION OF ANY ENVIRONMENTAL PROBLEMS LOCATED WITHIN THE PERIMETER OF THE PROPERTY SHOWN HEREON.

LEGEND

(O)	OLD
(N)	NEW
FC	FENCE CORNER
FL	FENCE LINE
WP	WOOD POST
SP	STEEL POST
C	CENTER LINE
P	POWER POLE

 214 East Stevens Street - Cookeville, TN 38501 Phone (931) 526-9000 Fax (931) 526-7505	Billie Faye Redman Driver 6th CIVIL DISTRICT TOTAL ACRES: 49.71± DEKALB COUNTY, TN 1"=100' 8/26/2009 TAX MAP 95 PARCEL 14, 13.02 13.03, P/O 13 P-1 P/O BK: 702 PG: 288 DRAWING #09-194 E
---	--