

True North (7/20/2009)
GRAPHIC SCALE

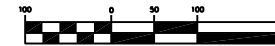

(IN FEET)
1 inch = 100 ft.

I HEREBY CERTIFY THAT THIS IS A CATEGORY I SURVEY AND THE RATIO OF PRECISION OF THE UNADJUSTED SURVEY IS 1:10,000 AS SHOWN HEREON.



BARTLETT SURVEYING
214 EAST STEVENS STREET
COOKEVILLE, TN 38501 (931-526-9000)

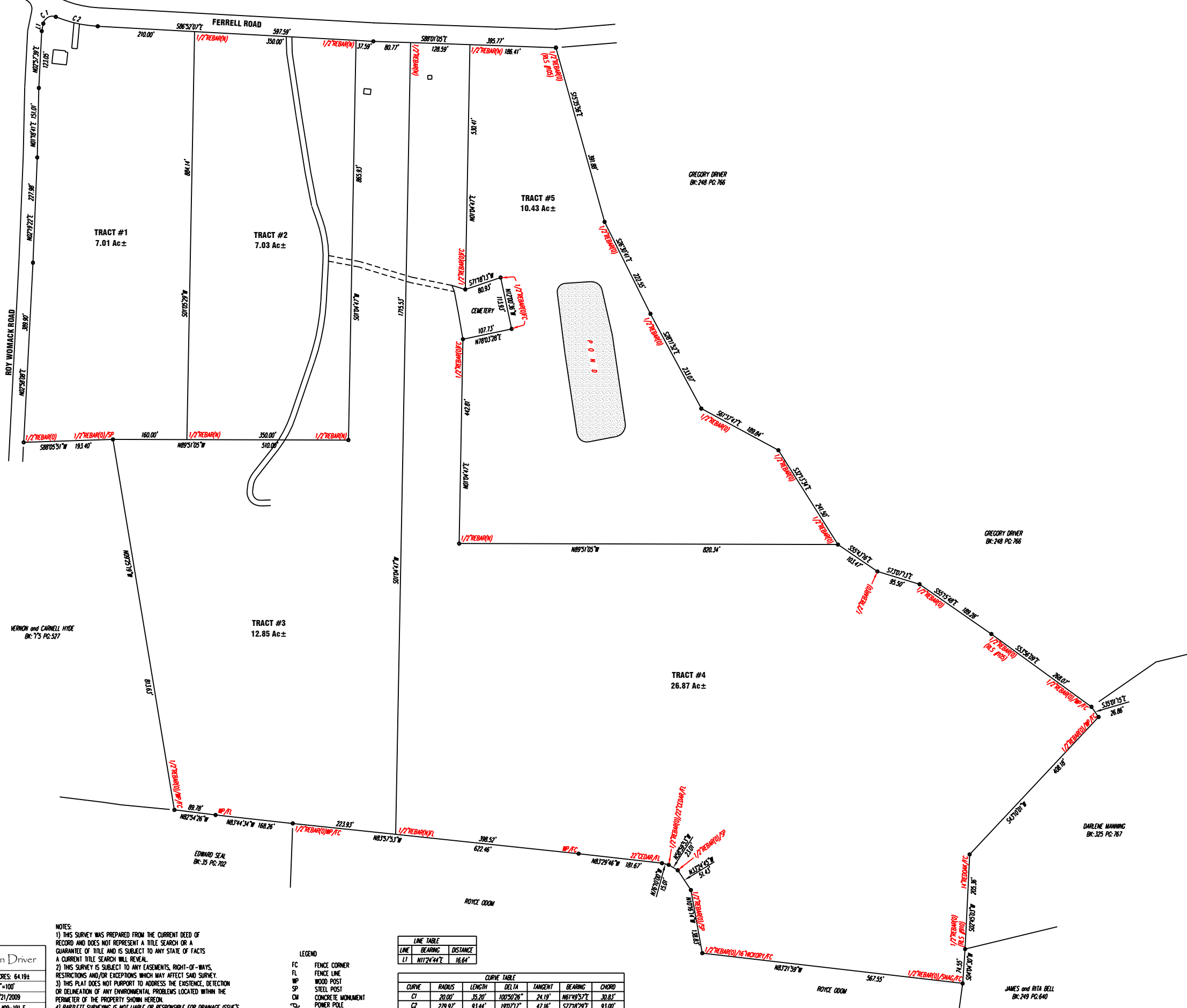

NOTES:
1) THIS SURVEY WAS PREPARED FROM THE CURRENT DEED OF RECORD AND DOES NOT REPRESENT A TITLE SEARCH OR A GUARANTEE OF TITLE AND IS SUBJECT TO ANY STATE OF FACTS A CURRENT TITLE SEARCH WILL REVEAL.
2) THIS SURVEY IS SUBJECT TO ANY EASEMENTS, RIGHT-OF-WAYS, RESTRICTIONS AND/OR EXCEPTIONS WHICH MAY AFFECT SAID SURVEY.
3) THIS PLAT DOES NOT PURPORT TO ADDRESS THE EXISTENCE, DETECTION OR DELINEATION OF ANY ENVIRONMENTAL PROBLEMS LOCATED WITHIN THE PERIMETER OF THE PROPERTY SHOWN HEREON.
4) BARTLETT SURVEYING IS NOT LIABLE OR RESPONSIBLE FOR DRAINAGE ISSUES.

- LEGEND
- FC FENCE CORNER
 - FL FENCE LINE
 - WP WOOD POST
 - SP STEEL POST
 - CM CONCRETE MONUMENT
 - CP POWER POLE

LINE	BEARING	DISTANCE
LT	N172°34'E	16.64'

CURVE	RADIUS	LENGTH	DELTA	TANGENT	BEARING	CHORD
C1	20.00'	35.20'	100°50'26"	24.18'	N61°49'57"E	30.83'
C2	279.97'	93.44'	180°71'17"	47.16'	S77°18'28"E	93.00'

214 East Stevens Street - Cookeville, TN 38501
Phone (931) 526-9000 Fax (931) 526-7505

Billie Faye Redmon Driver	
6th CIVIL DISTRICT	TOTAL ACRES: 64.19±
DEKALB COUNTY, TN	SCALE: 1"=100'
TAX MAP 95 PARCEL 39.01	DATE: 7/21/2009
P and L BK: 58 PG: 327	DRAWING #09-191 E