

BOUNDARY SURVEY

Jack G. Devoe Property
 4006 Stones River Road, Woodbury, Tennessee
 Seventh Civil District, Cannon County, Tennessee
 Portion of Deed Book 162, Page 106

Jeffery Young & Morris Roller
 Record Book 54, Page 207
 Map 34, Parcel 30.00

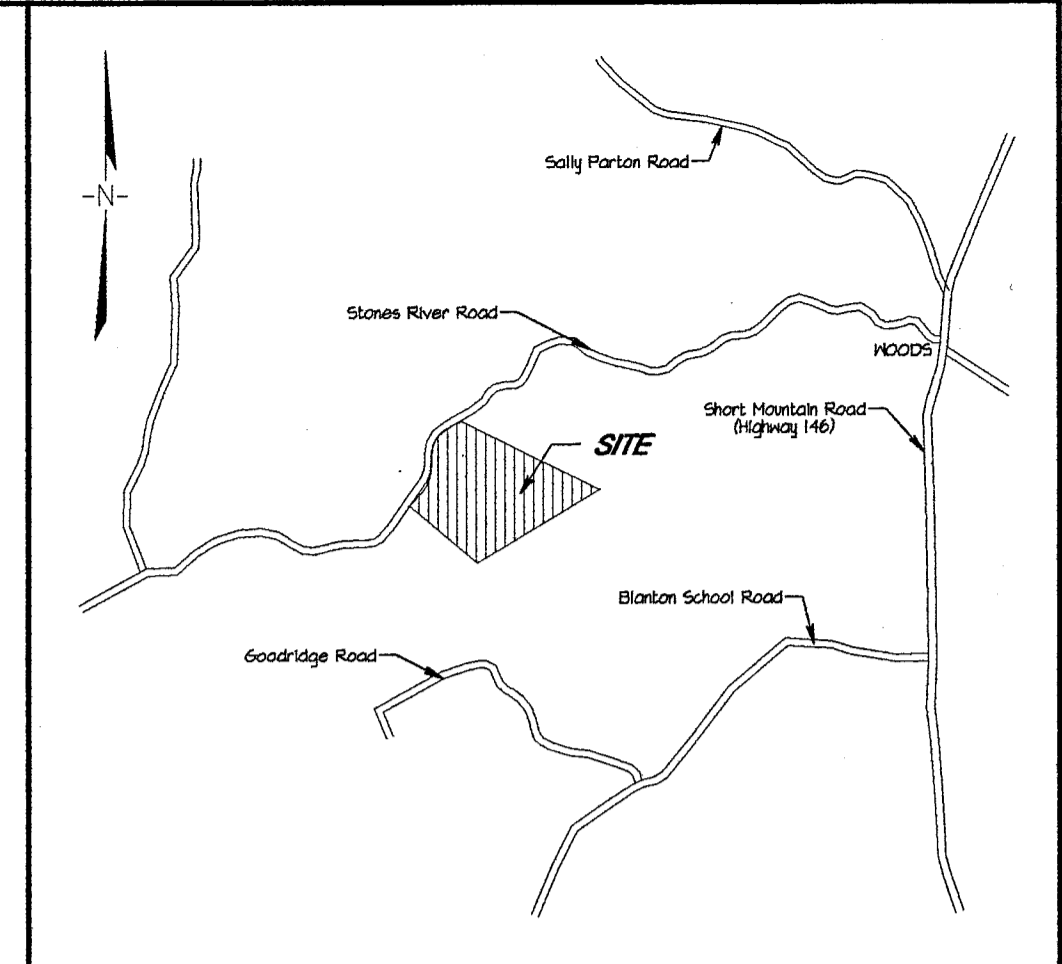

VICINITY MAP
 N.T.S.

34.6 Acres

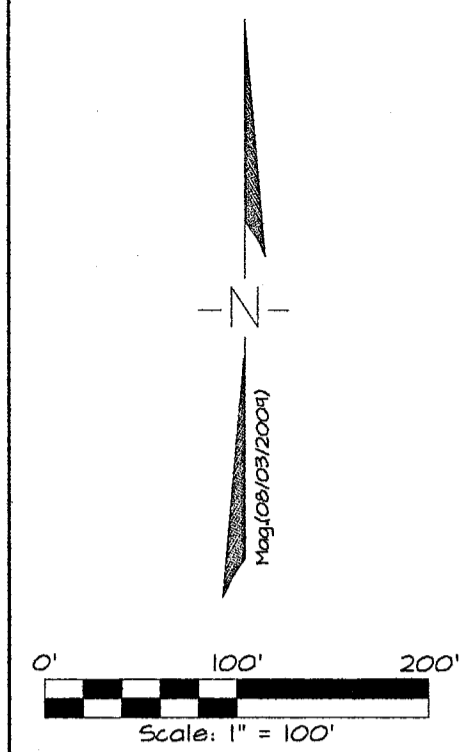
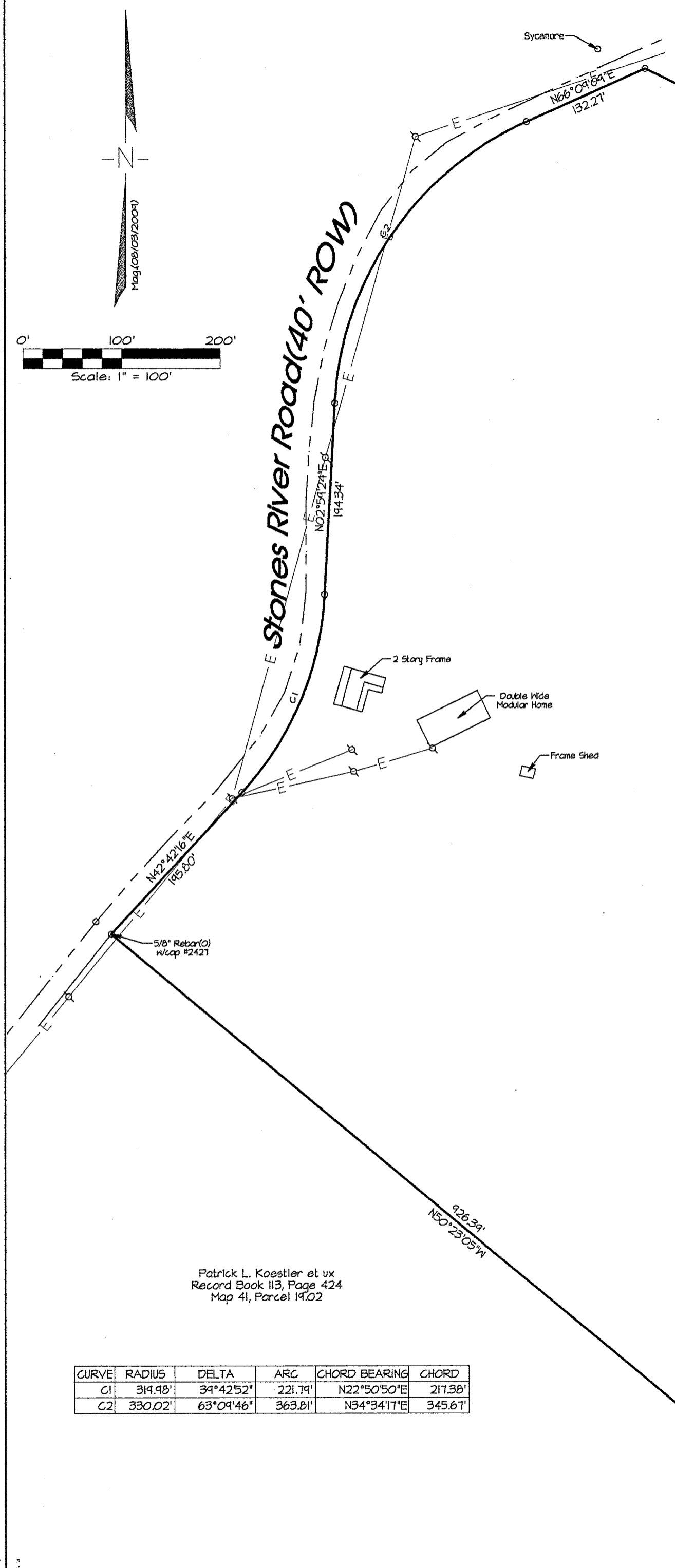

Patrick L. Koestler et ux
 Record Book 113, Page 424
 Map 41, Parcel 19.02

Patrick L. Koestler et ux
 Record Book 112, Page 115
 Map 41, Parcel 19.01

CURVE	RADIUS	DELTA	ARC	CHORD BEARING	CHORD
C1	319.98'	34°42'52"	221.74'	N22°50'50"E	217.38'
C2	330.02'	63°04'46"	363.81'	N34°34'17"E	345.67'



LAND SURVEYING SERVICES
 Licensed in TN, KY, AL
 P. O. Box 25335
 Cookeville, Tennessee 38502
 931-525-1707, fax 931-525-1342
 email: jhelton@mail.heltonandassociates.com

NOTES: 1. This survey is prepared from the current deed of record and does not represent a title search or a guarantee of title and is subject to any state of facts a current accurate title search will reveal.
 2. This survey is subject to any easements, rights-of-way, restrictions and/or exceptions which may affect said survey.
 3. Source of Title: W.D.B. 162, Page 106
 Tax Map 41.00, Parcel 19.00.

I hereby certify that this is a category "1" survey and the ratio of precision of the unadjusted survey is 1:10,000 as shown hereon.

James E. Helton, R.L.S. #1749, Date
 Helton & Associates
 P. O. Box 25333
 Cookeville, TN 38502